

Cackle Hatchery®



est. 1936



2017

(Retail Catalog)
\$3.00

Order Today
and get a **FREE**
Thermometer
with your chick
order!

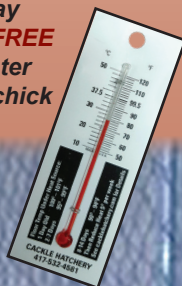

• Chickens • Bantams • Geese • Ducks • Guineas
Turkeys • Peafowl

"We Ship Baby Chicks!"

195 Varieties

**Specialized in hatching and shipping day old
pure bred chicks to your local post office.**

"Since 1936"

P.O Box 529 • 411 W. Commercial • Lebanon, MO 65536

Phone: 417-532-4581 Fax: 417-588-1918

Online Shopping: www.cacklehatchery.com

Email: cacklehatchery@cacklehatchery.com

Family Owned and Operated for 3 Generations!



www.cackleh

Telephone

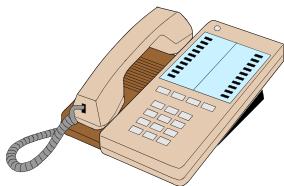

Call Us at:

417-532-4581



Internet

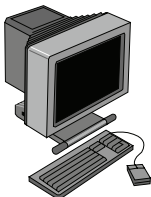

Shop, Order, Buy or Take Virtual Tours on our
Website / Store

24 Hours a Day, 7 Days a Week

www.cacklehatchery.com

Fax



Fax Us at:

417-588-1918

E-Mail



E-Mail Us at:

cacklehatchery@cacklehatchery.com

Orders NOT accepted at this e-mail address

Mailing Address



Mail Us at:

Cackle Hatchery

P.O. Box 529

Lebanon, MO 65536

Come Visit Our Hatchery at (physical address)!

Please Do Not Send Mail to this Address!
This is our Hatchery Location.



**Cackle
Hatchery
411 W.
Commercial
St.
Lebanon,
MO
65536**



MasterCard

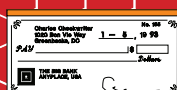



Jeff Smith 3rd Generation,
Clifton and Nancy Smith
2nd Generation

Welcome to **CACKLE HATCHERY!**
We are a 3rd generation family owned and operated poultry hatchery offering over 194 varieties of poultry shipped directly from our facility here in Missouri. It's our mission to enhance your life by providing you with quality poultry **For Showing, For Meat, For Enjoyment, For Eggs or For Pets**. We specialize in hatching purebred poultry and **Shipping "Day Old Chicks"** right to your local post

office. Since 1936, we have been committed to providing our customers with courteous and knowledgeable service, producing quality poultry at a very competitive price and shipping healthy vigorous genetic pureline poultry breeding stock. We thank you for your past business and we thank you in advance for allowing us to fill any of your future poultry needs.

Please check out our store/products/tour at **www.cacklehatchery.com**.

We're Here For You...



To Place an order call:

1-417-532-4581

Cackle Hatchery Staff 2016



**"Proud Producers of
99.9% U.S.A. made
Products & Services"**

Hen...12 Month Old or Older Female
Rooster...12 Month Old or Older Male

Shop on Line at: **www.cacklehatchery.com**





White Egg Layers	pg. 5
Brown Egg Layers	pg. 6-14
Colored Egg Layers	pg. 15
Meat Chickens	pg. 16
Rare Exotic Breeds	pg. 17-21
Pullet Specials/Bargains	pg. 22
Hatching Eggs & Bantam Pullet Chicks	pg. 23
Dark Brown Egg Layers	pg. 24-25
Cochin Rare Breed	pg. 28-29
Polish Rare Breed	pg. 30-31
Standard Old English Game Fowl	pg. 32-36
Bantams	pg. 37-39
Bantams – Japanese	pg. 40-41
Bantams Cubalaya & Phoenix	pg. 42
Bantams – Old English Game Fowl	pg. 43-47
Bantams – Cochin	pg. 48-50
Bantams – d'uccles	pg. 51
Bantams – Silkies & Sebrights	pg. 52-53
Bantams – Wyandottes	
& Bantam Pullet Chicks	pg. 54
Peafowl & Thank You	pg. 55

PREPARATION BEFORE ARRIVAL

ARRIVAL DATE – FIRST DAY

instructions. Be sure you have some flexible time to pick up your birds from the post office. Sometimes they do not arrive when expected. Be sure to have your brooder area set up and heating source tested out so the birds can go straight into the brooder as soon as they arrive. Refrain from handling or playing with the birds the first 24 hours. We recommend for the first day to have the drinking water at 98 degrees F. This is because the birds are small with little weight to them on arrival. They will drink a lot of water which if too cool can rapidly decrease their body temperature and put them into shock or make them sick. Take each chick, one at a time and with your fingers hold the chick's head and do a quick dip of the chick's beak into the water and then let go of the chick. You can add 1 tablespoon of sugar to 1 quart of 98 degree water and shake well. Use this mixture for first 4 hours and then change to regular water. Normally the chicks will not start drinking or eating until the chick's body has warmed. So, at floor level the heat needs to be 100°-101° degrees directly under the heat source. Make plenty of room so the birds can walk away from the heat source when they get too hot. A guide is one brooder lamp per 25 chicks using a 100 watt incandescent light bulb. The bottom of the bulb should be about 18 inches above the floor (check for 100° -101° degrees at floor level). Make sure the chicks have a big area to move away from the heat as needed. Lay down several layers of paper towels all around the brooder floor and sprinkle chick starter on the paper towels. Their feet will not slip on the paper towels and they will pick at all the sprinkled chick starter. Change the paper towels out as needed. Then the next day remove the paper towels and/or sprinkled feed and use your normal feeder. You can also order from Cackle Hatchery a "Starter Kit." It should be ordered and shipped in advance of your chicks. * Read our complete "Care Sheet" found on our web site or the "Care Sheet" sent with your order for care instruction after the first day of arrival.

Turkey	pg. 56-57
Guineas	pg. 58-59
Game Birds	pg. 60-61
Pheasants	pg. 62-63
Ducks	pg. 64-66
Geese	pg. 67-68
Grown Fowl Pairs	pg. 69-70
Specials & Bargain Chick Packages	pg. 71-73
Chick Brooders	pg. 74
Incubators	pg. 75
Watering System	pg. 76-77
Nesting & Supplies	pg. 79
Medications & Vitamins	pg. 80-81
Books & DVDs	pg. 82-83
Self Cleaning Water Systems	pg. 84
Chicken Decor & Gifts	pg. 85
Supplies	pg. 86
Chicken Decor & Gifts	pg. 87
Poultry Supplies	pg. 88-90
Back Yard Chicken Houses	pg. 91
City & Town Small Order Specials	pg. 92
Guarantees	pg. 93-95



Poultry Type	Available Months	Chick Min. Order
Bantam	Apr. - Aug / Feb. - Mar	5 / 25
Turkey	March - July	1
Chicken	February - October	3
Ducks	February - July	1
Geese	March - June	1
Guinea	June - August	5
Peafowl	June - August	2
Chukar	May - July	60
Ringneck Pheasant	May - August	35
Coturnix Quail	June - August	100
Bobwhite Quail	May - August	50
Ornamental Pheasant	May - July	15

*3 Poultry Minimum Order

*Orders of 15 or More is Recommended

*Poultry Orders of 3 - 14 : Additional
\$20 Small Order Fee

Call for Questions : 417-532-4581

- We ship on every Monday and Wednesday from Feb – Sept.
- Hatchery pick-up orders on Tuesdays and Thursdays

CACKLE HATCHERY HATCHING DATES

Chickens	Feb-Oct	Guineas	May-Aug
Bantams	Feb-Aug	Chukars	May-Jul
Ducks	Feb-July	Peafowl	Jun-Aug
Geese	Mar-Jun	Pheasants	May-Aug
Turkey	Mar-July	Quail	Jun-Aug



Order by Phone: 417-532-4581

A Straight Run is – Males and females mixed as hatched.



Hen4½ lbs.
Rooster6 lbs.
Pullet4 lbs.
Cockerels5 lbs.

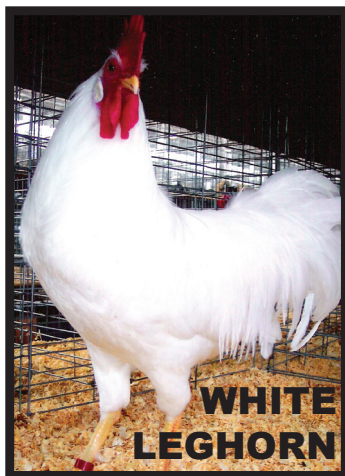

"Mediterranean Class"

Egg Production

★220-300 eggs per year

Admitted to the American Standard of Perfection in 1874, (Sustainable Heritage Chicken Breed) with originations from Italy, Denmark, and England. This breed is very athletic, hardy, non-sitters and lay very nice large white eggs. The White Leghorn is a prolific layer of white eggs. They produce more eggs on less feed than most chickens.

Item #	Qty. Discounts	1-4	5-9	10-14	15-24	25-49	50-99	100+
130S	NOT SEXED	\$2.75	\$2.65	\$2.55	\$2.40	\$2.25	\$2.10	\$1.95
130F	FEMALE CHICKS	\$3.35	\$3.25	\$3.15	\$3.00	\$2.85	\$2.70	\$2.55
130M	MALE CHICKS	\$2.15	\$2.05	\$1.95	\$1.80	\$1.65	\$1.50	\$1.35

Hen4½ lbs.
Rooster6 lbs.
Pullet4 lbs.
Cockerels5 lbs.

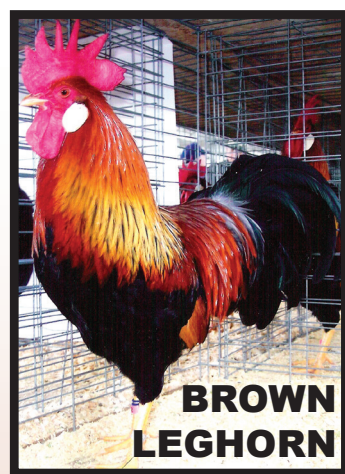

"Mediterranean Class"

Egg Production

★220-300 eggs per year

Admitted to the American standard of Perfection in 1874, (Sustainable Heritage Chicken Breed) with originations from Italy, Denmark, and England. This breed is very athletic, hardy, non-setters and lay very nice large white eggs. Pullets weigh approximately 4 lbs. and Cockerels 5 lbs.

Item #	Qty. Discounts	1-4	5-9	10-14	15-24	25-49	50-99	100+
131S	NOT SEXED	\$2.75	\$2.65	\$2.55	\$2.40	\$2.25	\$2.10	\$1.95
131F	FEMALE CHICKS	\$3.35	\$3.25	\$3.15	\$3.00	\$2.85	\$2.70	\$2.55
131M	MALE CHICKS	\$2.15	\$2.05	\$1.95	\$1.80	\$1.65	\$1.50	\$1.35

Hen5 lbs.
Rooster6½ lbs.
Pullet4½ lbs.
Cockerels5½ lbs.



"Other Breed Class"

Egg Production

★200-280 eggs per year

Our Austras are a cross between our Black Australorp rooster and our White Leghorn hen (parent stock shown). This cross produces offspring that are very good layers throughout the year and lay a large off white egg. The Astra White pullet will be white with little black specks in some feathers.

Item #	Qty. Discounts	1-4	5-9	10-14	15-24	25-49	50-99	100+
132S	NOT SEXED	\$2.75	\$2.65	\$2.55	\$2.40	\$2.25	\$2.10	\$1.95
132F	FEMALE CHICKS	\$3.35	\$3.25	\$3.15	\$3.00	\$2.85	\$2.70	\$2.55
132M	MALE CHICKS	\$2.15	\$2.05	\$1.95	\$1.80	\$1.65	\$1.50	\$1.35

"Fog Horn Leghorn" The cartoon character is a White Leghorn breed.

Shop on Line at: www.cacklehatchery.com





**BUFF
ORPINGTON**

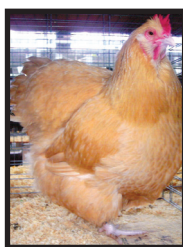

Hen 8 lbs.
Rooster 10 lbs.
Pullet 7 lbs.
Cockerels . 8½ lbs.

“English Class”

Egg Production

★200-280 eggs per year

Originated in England, and recognized as a distinct breed in 1901, (Sustainable Heritage Chicken Breed). These “Golden Beauties” are large, stately birds of quiet disposition. Easy to dress for the table they are white skinned, plump, and juicy, a beautiful eating bird. They are a good brown egg layer.

Item #	Qty. Discounts	1-4	5-9	10-14	15-24	25-49	50-99	100+
104S	NOT SEXED	\$2.75	\$2.65	\$2.55	\$2.40	\$2.25	\$2.10	\$1.95
104F	FEMALE CHICKS	\$3.35	\$3.25	\$3.15	\$3.00	\$2.85	\$2.70	\$2.55
104M	MALE CHICKS	\$2.15	\$2.05	\$1.95	\$1.80	\$1.65	\$1.50	\$1.35

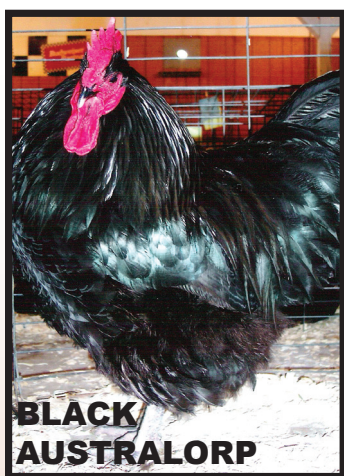

**BLACK
AUSTRALORP**



Hen 6½ lbs.
Rooster 8½ lbs.
Pullet 5½ lbs.
Cockerels . 7½ lbs.

“English Class”

Egg Production

★200-280 eggs per year

Originated in Australia, bred for egg production and known for their shiny rich black feathering. Recognized by the American Standard of Perfection as a distinct breed of poultry, (Sustainable Heritage Chicken Breed) in 1929 and make an excellent winter laying hen.

Item #	Qty. Discounts	1-4	5-9	10-14	15-24	25-49	50-99	100+
107S	NOT SEXED	\$2.75	\$2.65	\$2.55	\$2.40	\$2.25	\$2.10	\$1.95
107F	FEMALE CHICKS	\$3.35	\$3.25	\$3.15	\$3.00	\$2.85	\$2.70	\$2.55
107M	MALE CHICKS	\$2.15	\$2.05	\$1.95	\$1.80	\$1.65	\$1.50	\$1.35

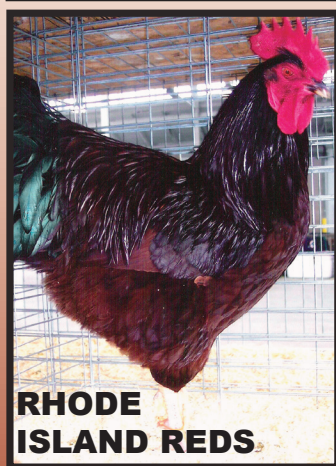

**RHODE
ISLAND REDS**



Hen6½ lbs.
Rooster8½ lbs.
Pullet5½ lbs.
Cockerels7½ lbs.

“American Class”

Egg Production

★200-280 eggs per year

Originated in Rhode Island, and recognized as a distinct breed in 1904, (Sustainable Heritage Chicken Breed). The Single Comb Rhode Island Red is our most popular breed for egg production. They are also known to be a good winter layer.

Item #	Qty. Discounts	1-4	5-9	10-14	15-24	25-49	50-99	100+
101S	NOT SEXED	\$2.75	\$2.65	\$2.55	\$2.40	\$2.25	\$2.10	\$1.95
101F	FEMALE CHICKS	\$3.35	\$3.25	\$3.15	\$3.00	\$2.85	\$2.70	\$2.55
101M	MALE CHICKS	\$2.15	\$2.05	\$1.95	\$1.80	\$1.65	\$1.50	\$1.35



Order by Phone: 417-532-4581

A Straight Run is – Males and females mixed as hatched.



Hen 7 lbs.
Rooster 9 lbs.
Pullet 6 lbs.
Cockerels 8 lbs.

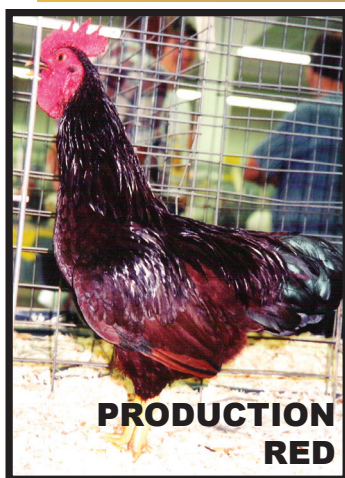

**PRODUCTION
RED**

"Other Breed Class"

Egg Production
★200-280 eggs per year

The Production Red is very similar to a Rhode Island Red only lighter in color. The plumage color can vary from a dark red to a light red. They are a vigorous, hearty chicken that lays lots of brown eggs.

Item #	Qty. Discounts	1-4	5-9	10-14	15-24	25-49	50-99	100+
114S	NOT SEXED	\$2.75	\$2.65	\$2.55	\$2.40	\$2.25	\$2.10	\$1.95
114F	FEMALE CHICKS	\$3.35	\$3.25	\$3.15	\$3.00	\$2.85	\$2.70	\$2.55
114M	MALE CHICKS	\$2.15	\$2.05	\$1.95	\$1.80	\$1.65	\$1.50	\$1.35

Hen 7½ lbs.
Rooster 9½ lbs.
Pullet 6 lbs.
Cockerels 8 lbs.

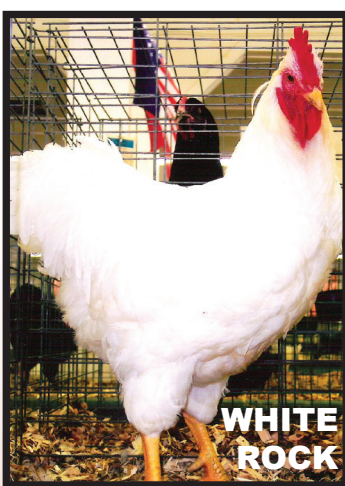

**WHITE
ROCK**

"American Class"

Egg Production
★200-280 eggs per year

The White Rock recognized as a distinct breed and admitted to the American Standard of Perfection in 1888, (Sustainable Heritage Chicken Breed). The White Rock is a good dual purpose chicken and a member of the Plymouth Rock Family. They lay brown eggs and the cockerels make very good fryers.

Item #	Qty. Discounts	1-4	5-9	10-14	15-24	25-49	50-99	100+
121S	NOT SEXED	\$2.75	\$2.65	\$2.55	\$2.40	\$2.25	\$2.10	\$1.95
121F	FEMALE CHICKS	\$3.35	\$3.25	\$3.15	\$3.00	\$2.85	\$2.70	\$2.55
121M	MALE CHICKS	\$2.15	\$2.05	\$1.95	\$1.80	\$1.65	\$1.50	\$1.35

Hen 7½ lbs.
Rooster 9½ lbs.
Pullet 6 lbs.
Cockerels 8 lbs.



**BARRED
ROCK**

"American Class"

Egg Production
★200-280 eggs per year

Recognized by the American Standard of Perfection as a distinct breed in 1874, (Sustainable Heritage chicken Breed) and known by the kind of chickens that "Grandma" used to raise. A member of the Plymouth Rock family and an excellent winter/summer brown egg layer. The Barred Rock is a great backyard chicken for egg production.

Item #	Qty. Discounts	1-4	5-9	10-14	15-24	25-49	50-99	100+
103S	NOT SEXED	\$2.75	\$2.65	\$2.55	\$2.40	\$2.25	\$2.10	\$1.95
103F	FEMALE CHICKS	\$3.35	\$3.25	\$3.15	\$3.00	\$2.85	\$2.70	\$2.55
103M	MALE CHICKS	\$2.15	\$2.05	\$1.95	\$1.80	\$1.65	\$1.50	\$1.35

**A THERMOMETER IS A BABY CHICK'S
BEST FRIEND! ONLY \$2.99**

Shop on Line at: www.cacklehatchery.com





DELAWARE



Hen 6½ lbs.
Rooster 8½ lbs.
Pullet 5½ lbs.
Cockerels ... 7½ lbs.

Egg Production
★180-260 eggs per year.
“American Class”

Originated and developed in the state of Delaware, USA in the 1940's and admitted into the American Standard of Perfection in 1952, (Sustainable Heritage Chicken Breed). The Delaware is a dual purpose chicken with a single comb and a layer of brown eggs. Plumage is nearly white and the bird is a rapid grower.

Item #	Qty. Discounts	1-4	5-9	10-14	15-24	25-49	50-99	100+
125S	NOT SEXED	\$2.95	\$2.85	\$2.75	\$2.60	\$2.45	\$2.30	\$2.15
125F	FEMALE CHICKS	\$3.55	\$3.45	\$3.35	\$3.20	\$3.05	\$2.90	\$2.75
125M	MALE CHICKS	\$2.35	\$2.25	\$2.15	\$2.00	\$1.85	\$1.70	\$1.55



**NEW
HAMPSHIRE**



Hen 6½ lbs.
Rooster 8½ lbs.
Pullet 5½ lbs.
Cockerels 7½ lbs.

Egg Production
★200-280 eggs per year
“American Class”

Developed in 1915 from a strain of Rhode Island Red brought into New Hampshire state. Recognized as a distinct breed in 1935, (Sustainable Heritage Chicken Breed). Our New Hampshire Red originated from the “Newcomer” strain which was an egg laying strain and has been improved upon yearly on our own breeding farm. If you wish for a bird that matures early, lays good, and is of heavy weight, then the New Hampshire is what you're looking for.

Item #	Qty. Discounts	1-4	5-9	10-14	15-24	25-49	50-99	100+
120S	NOT SEXED	\$2.75	\$2.65	\$2.55	\$2.40	\$2.25	\$2.10	\$1.95
120F	FEMALE CHICKS	\$3.35	\$3.25	\$3.15	\$3.00	\$2.85	\$2.70	\$2.55
120M	MALE CHICKS	\$2.15	\$2.05	\$1.95	\$1.80	\$1.65	\$1.50	\$1.35

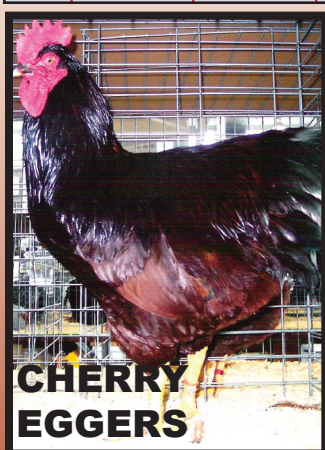

**CHERRY
EGGERS**



Hen 6½ lbs.
Rooster 8½ lbs.
Pullet 5½ lbs.
Cockerels .. 7½ lbs.

Egg Production
★200-280 eggs per year
“Other Breed Class”

Cherry Eggers lay big brown eggs and are a good winter layer. A production bred breed produced for egg production and health.

Item #	Qty. Discounts	1-4	5-9	10-14	15-24	25-49	50-99	100+
110S	NOT SEXED	\$2.75	\$2.65	\$2.55	\$2.40	\$2.25	\$2.10	\$1.95
110F	FEMALE CHICKS	\$3.35	\$3.25	\$3.15	\$3.00	\$2.85	\$2.70	\$2.55
110M	MALE CHICKS	\$2.15	\$2.05	\$1.95	\$1.80	\$1.65	\$1.50	\$1.35



Order by Phone: 417-532-4581

A Straight Run is – Males and females mixed as hatched.

Hen 6-7 lbs.
Rooster 8-9 lbs.
Pullet 6 lbs.
Cockerels 8 lbs.



Egg Production
★200-280 eggs per year

"Other Breed Class"

This Sex Link Hybrid is the result of crossing two purebred standard breeds. The Rhode Island Red rooster and the Barred Rock hen (parent stock). The baby chicks are color sexed, males barred (black with light color on head), pullets are black. This hybrid makes for very vigorous chicks, rugged brown egg laying hens and good cockerel fryers.

BLACK SEX LINK

Item #	Qty. Discounts	1-4	5-9	10-14	15-24	25-49	50-99	100+
108S	NOT SEXED	\$2.75	\$2.65	\$2.55	\$2.40	\$2.25	\$2.10	\$1.95
108F	FEMALE CHICKS	\$3.35	\$3.25	\$3.15	\$3.00	\$2.85	\$2.70	\$2.55
108M	MALE CHICKS	\$2.15	\$2.05	\$1.95	\$1.80	\$1.65	\$1.50	\$1.35

Hen 6-7 lbs.
Rooster 8-9 lbs.
Pullet 6 lbs.
Cockerels 8 lbs.



Egg Production
★200-280 eggs per year

"Other Breed Class"

The Red Sex Link Hybrid is the result of crossing the pure Rhode Island Red rooster with a Delaware hen (parent stock). The results are a color sexed chick and a chick offspring of vigor and health. The cockerels are shades of light colors and the pullets are shades of reds. Excellent brown egg layers for the family to enjoy.

RED SEX LINK

Item #	Qty. Discounts	1-4	5-9	10-14	15-24	25-49	50-99	100+
109S	NOT SEXED	\$2.75	\$2.65	\$2.55	\$2.40	\$2.25	\$2.10	\$1.95
109F	FEMALE CHICKS	\$3.35	\$3.25	\$3.15	\$3.00	\$2.85	\$2.70	\$2.55
109M	MALE CHICKS	\$2.15	\$2.05	\$1.95	\$1.80	\$1.65	\$1.50	\$1.35

Hen 6-7 lbs.
Rooster 8-9 lbs.
Pullet 6 lbs.
Cockerels 8 lbs.

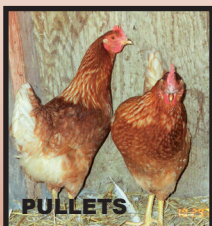

"Other Breed Class"
We offer 2 Modern Day Brown egg laying strains from hybrid breeding that produce fast body development and fast egg production. These strains will start to lay eggs at a younger age than most standard breeds and produce big brown eggs. They are also color sexable as chicks, cockerels are white and the pullets are more brownish red in color. You are sure to be pleased with any one of the two we offer. 250-320 Brown Eggs per year. Large to Ex-Large egg size.

-CINNAMON QUEEN-

Item #	Qty. Discounts	1-4	5-9	10-14	15-24	25-49	50-99	100+
105S	NOT SEXED	\$2.75	\$2.65	\$2.55	\$2.40	\$2.25	\$2.10	\$1.95
105F	FEMALE CHICKS	\$3.35	\$3.25	\$3.15	\$3.00	\$2.85	\$2.70	\$2.55
105M	MALE CHICKS	\$2.15	\$2.05	\$1.95	\$1.80	\$1.65	\$1.50	\$1.35

-GOLDEN COMET-

Item #	Qty. Discounts	1-4	5-9	10-14	15-24	25-49	50-99	100+
106S	NOT SEXED	\$2.75	\$2.65	\$2.55	\$2.40	\$2.25	\$2.10	\$1.95
106F	FEMALE CHICKS	\$3.35	\$3.25	\$3.15	\$3.00	\$2.85	\$2.70	\$2.55
106M	MALE CHICKS	\$2.15	\$2.05	\$1.95	\$1.80	\$1.65	\$1.50	\$1.35

**A THERMOMETER IS A BABY CHICK'S
BEST FRIEND! ONLY \$2.99**

Shop on Line at: www.cacklehatchery.com



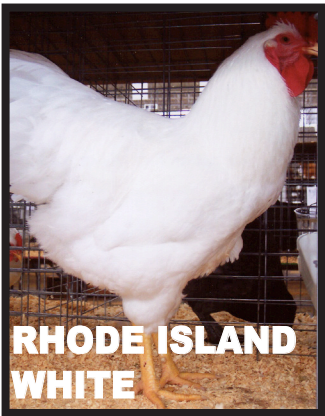

RHODE ISLAND WHITE



Hen 6½ lbs.
 Rooster 8½ lbs.
 Pullet 5½ lbs.
 Cockerels 7½ lbs.

Egg Production
 ★220-280 eggs per year

“Other Breed Class”

Originating in 1888, the Rosecomb variety of the Rhode Island White was admitted to the APA in 1922. We offer the Single comb variety. The White has a broad, deep body with horizontal carriage, close tightly feathered brick-like appearance, with a broad flat head. Great winter layer of rich brown eggs, very docile and good dual layer/meat fowl.

Item #	Qty. Discounts	1-4	5-9	10-14	15-24	25-49	50-99	100+
102S	NOT SEXED	\$2.75	\$2.65	\$2.55	\$2.40	\$2.25	\$2.10	\$1.95
102F	FEMALE CHICKS	\$3.35	\$3.25	\$3.15	\$3.00	\$2.85	\$2.70	\$2.55
102M	MALE CHICKS	\$2.15	\$2.05	\$1.95	\$1.80	\$1.65	\$1.50	\$1.35

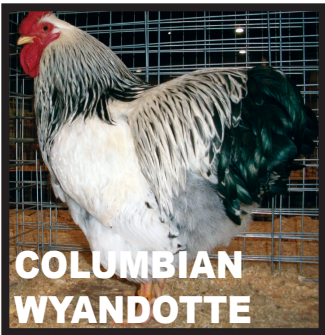

COLUMBIAN WYANDOTTE



Hen 6½ lbs.
 Rooster 8½ lbs.
 Pullet 5½ lbs.
 Cockerels 7½ lbs.

Egg Production
 ★180-260 eggs per year.

“American Class”

This chicken was named after it was exhibited at the 1893

Columbian Exposition (or World’s Fair) held in Chicago. This variety was admitted as an American Standard breed in the American Standard of Perfection in 1905, (Sustainable Heritage Chicken Breed).

Item #	Qty. Discounts	1-4	5-9	10-14	15-24	25-49	50-99	100+
119S	NOT SEXED	\$2.95	\$2.85	\$2.75	\$2.60	\$2.45	\$2.30	\$2.15
119F	FEMALE CHICKS	\$3.55	\$3.45	\$3.35	\$3.20	\$3.05	\$2.90	\$2.75
119M	MALE CHICKS	\$2.35	\$2.25	\$2.15	\$2.00	\$1.85	\$1.70	\$1.55



BUCKEYE



Hen 6.5 lbs.
 Rooster 9 lbs.
 Pullet 5.5 lbs.
 Cockerels 8 lbs.

Egg Production
 ★180-260 eggs per year.

“American Class”

Name derived from Ohio’s nickname of “Buckeye State.” The breed was developed in Ohio and first shown in 1902, (Sustainable Heritage Chicken Breed). Recognized by the American Standard of Perfection in 1904. A dual purpose chicken and lays brown eggs.

Item #	Qty. Discounts	1-4	5-9	10-14	15-24	25-49	50-99	100+
146S	NOT SEXED	\$3.85	\$3.75	\$3.65	\$3.50	\$3.35	\$3.20	N/A
146F	FEMALE CHICKS	\$4.50	\$4.30	\$4.20	\$4.05	\$3.90	\$3.75	N/A
146M	MALE CHICKS	\$3.20	\$3.10	\$3.00	\$2.85	\$2.70	\$2.55	N/A



Hen 6½ lbs.
Rooster 8½ lbs.
Pullet 5½ lbs.
Cockerels .. 7½ lbs.

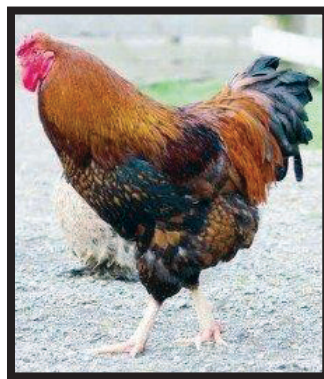
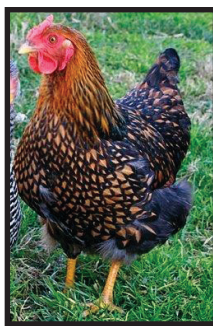

**BLACK LACED
GOLDEN
WYANDOTTE**

Egg Production

★180-260 eggs per year.

"American Class"

Admitted to the American Standard of Perfection in 1888, (Sustainable Heritage Chicken Breed). Originated in Wisconsin in 1880 and noted for a nice rose comb. They are a dual purpose fowl used for meat and eggs and represent a true American chicken.

Item #	Qty. Discounts	1-4	5-9	10-14	15-24	25-49	50-99	100+
117S	NOT SEXED	\$2.95	\$2.85	\$2.75	\$2.60	\$2.45	\$2.30	\$2.15
117F	FEMALE CHICKS	\$3.55	\$3.45	\$3.35	\$3.20	\$3.05	\$2.90	\$2.75
117M	MALE CHICKS	\$2.35	\$2.25	\$2.15	\$2.00	\$1.85	\$1.70	\$1.55

Hen 6½ lbs.
Rooster 8½ lbs.
Pullet 5½ lbs.
Cockerels .. 7½ lbs.



**BLACK LACED
RED WYANDOTTE**

Egg Production

★180-260 eggs per year.

"American Class"

They have a red mahogany color to them and are much darker than the Golden Wyandotte. The Black Laced Red Wyandotte is not currently recognized by the Standard of Perfection; however, several are working on the red color recognized.

Item #	Qty. Discounts	1-4	5-9	10-14	15-24	25-49	50-99	100+
118S	NOT SEXED	\$4.50	\$4.50	\$4.50	\$4.50	\$4.50	N/A	N/A
118F	FEMALE CHICKS	\$8.00	\$8.00	\$8.00	\$8.00	\$8.00	N/A	N/A
118M	MALE CHICKS	\$6.00	\$6.00	\$6.00	\$6.00	\$6.00	N/A	N/A

Hen 6½ lbs.
Rooster 8½ lbs.
Pullet 5½ lbs.
Cockerels 7½ lbs.



**BLACK LACED
SILVER WYANDOTTE**

Egg Production

★180-260 eggs per year.

"American Class"

Admitted to the American Standard of Perfection in 1883, (Sustainable Heritage Chicken Breed). The Silver Laced Wyandotte originated in New York State and is the parent variety of all the other Wyandotte varieties.

Item #	Qty. Discounts	1-4	5-9	10-14	15-24	25-49	50-99	100+
116S	NOT SEXED	\$2.75	\$2.65	\$2.55	\$2.40	\$2.25	\$2.10	\$1.95
116F	FEMALE CHICKS	\$3.35	\$3.25	\$3.15	\$3.00	\$2.85	\$2.70	\$2.55
116M	MALE CHICKS	\$2.15	\$2.05	\$1.95	\$1.80	\$1.65	\$1.50	\$1.35



DOMINIQUE



Hen 5 lbs.
Rooster 7lbs.
Pullet 4 lbs.
Cockerels 6 lbs.

Egg Production
★180-260 eggs per year.

“American Class”

This chicken has been around in the old English history long before poultry standards existed. Origination date is unknown and many of today’s recognized breeds were developed by using Dominique bloodlines, (Sustainable Heritage Chicken Breed). A great bird with a notable rose comb, barred feathering and a dual all-purpose chicken.

Item #	Qty. Discounts	1-4	5-9	10-14	15-24	25-49	50-99	100+
115S	NOT SEXED	\$2.95	\$2.85	\$2.75	\$2.60	\$2.45	\$2.30	\$2.15
115F	FEMALE CHICKS	\$3.55	\$3.45	\$3.35	\$3.20	\$3.05	\$2.90	\$2.75
115M	MALE CHICKS	\$2.35	\$2.25	\$2.15	\$2.00	\$1.85	\$1.70	\$1.55



**BLACK
JERSEY GIANT**



Hen 10 lbs.
Rooster 13 lbs.
Pullet 8 lbs.
Cockerels 11 lbs.

Egg Production
★180-260 eggs per year.

“American Class”

Was originated in the State of New Jersey during the 1880’s. A good heavy breed, however, slower to grow than some breeds before surpassing them in weight and size. When grown the black feathers take on a green sheen within the black color. Admitted to the American Standard of Perfection in 1922, (Sustainable Heritage Chicken Breed). Both varieties noted for willow colored or nearly black legs and toes.

Item #	Qty. Discounts	1-4	5-9	10-14	15-24	25-49	50-99	100+
122S	NOT SEXED	\$2.95	\$2.85	\$2.75	\$2.60	\$2.45	\$2.30	\$2.15
122F	FEMALE CHICKS	\$3.55	\$3.45	\$3.35	\$3.20	\$3.05	\$2.90	\$2.75
122M	MALE CHICKS	\$2.35	\$2.25	\$2.15	\$2.00	\$1.85	\$1.70	\$1.55

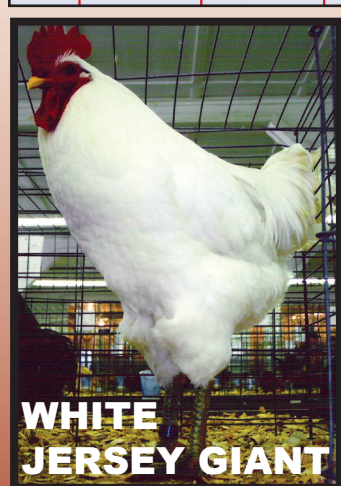

**WHITE
JERSEY GIANT**



Hen 10 lbs.
Rooster 13 lbs.
Pullet 8 lbs.
Cockerels 11 lbs.

Egg Production
★180-260 eggs per year.

“American Class”

White Jersey Giant is a very heavy bird. Like the Black Giant they are a little slower to mature than some other heavy breeds, but eventually surpass them in size and weight. The baby chicks are smokey gray but feather out white. The White Jersey Giants were admitted to the American Standard of Perfection in 1947, (Sustainable Heritage Chicken Breed).

Item #	Qty. Discounts	1-4	5-9	10-14	15-24	25-49	50-99	100+
123S	NOT SEXED	\$2.95	\$2.85	\$2.75	\$2.60	\$2.45	\$2.30	\$2.15
123F	FEMALE CHICKS	\$3.55	\$3.45	\$3.35	\$3.20	\$3.05	\$2.90	\$2.75
123M	MALE CHICKS	\$2.35	\$2.25	\$2.15	\$2.00	\$1.85	\$1.70	\$1.55



Order by Phone: 417-532-4581

A Straight Run is – Males and females mixed as hatched.

Hen9½ lbs.
Rooster 12 lbs.
Pullet8 lbs.
Cockerels 10 lbs.

Egg Production
★180-240 eggs per year.

“Asiatic Class”

Originated in Asia and brought to this country in mid-1800's. Brahmas are exceptionally quiet, gentle and easy to handle. Their small pea comb, great size, and heavy plumage make them almost immune to cold weather. The hens are good layers of brown eggs, excellent brood mothers and very children friendly for pets. Admitted to the American Standard of Perfection in 1874, (Sustainable Heritage Chicken Breed).

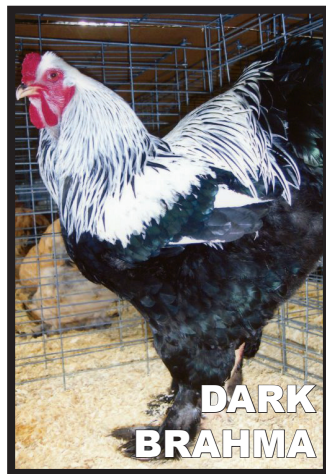

Item #	Qty. Discounts	1-4	5-9	10-14	15-24	25-49	50-99	100+
113S	NOT SEXED	\$3.80	\$3.70	N/A	N/A	N/A	N/A	N/A
113F	FEMALE CHICKS	\$7.15	\$7.05	N/A	N/A	N/A	N/A	N/A
113M	MALE CHICKS	\$3.50	\$3.40	N/A	N/A	N/A	N/A	N/A

Hen9½ lbs.
Rooster12 lbs.
Pullet8 lbs.
Cockerels 10 lbs.



Egg Production
★180-240 eggs per year.

“Asiatic Class”

Originated in Asia and brought to this country in mid-1800's. Brahmas are exceptionally quiet, gentle and easy to handle. Their small pea comb, great size, and heavy plumage make them almost immune to cold weather. The hens are good layers of brown eggs, excellent brood mothers and very children friendly for pets. Admitted to the American Standard of Perfection in 1874, (Sustainable Heritage Chicken Breed).

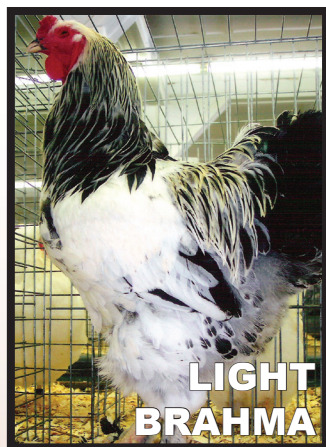

Item #	Qty. Discounts	1-4	5-9	10-14	15-24	25-49	50-99	100+
111S	NOT SEXED	\$2.95	\$2.85	\$2.75	\$2.60	\$2.45	\$2.30	\$2.15
111F	FEMALE CHICKS	\$3.55	\$3.45	\$3.35	\$3.20	\$3.05	\$2.90	\$2.75
111M	MALE CHICKS	\$2.35	\$2.25	\$2.15	\$2.00	\$1.85	\$1.70	\$1.55

Hen9½ lbs.
Rooster 12 lbs.
Pullet7 lbs.
Cockerels 9 lbs.

Egg Production
★180-240 eggs per year.

“Asiatic Class”

Originated in Asia and brought to this country in mid-1800's. Brahmas are exceptionally quiet, gentle and easy to handle. Their small pea comb, great size and heavy plumage make them almost immune to cold weather. The hens are good layers of brown eggs, excellent brood mothers and very children friendly for pets. Admitted to the Standard of Perfection in 1924.

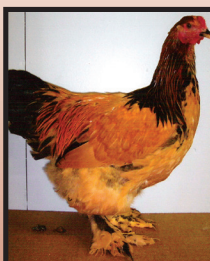

Item #	Qty. Discounts	1-4	5-9	10-14	15-24	25-49	50-99	100+
112S	NOT SEXED	\$3.70	\$3.60	\$3.50	\$3.35	N/A	N/A	N/A
112F	FEMALE CHICKS	\$7.10	\$7.00	\$7.00	\$7.00	N/A	N/A	N/A
112M	MALE CHICKS	\$3.10	\$3.00	\$2.80	\$2.60	N/A	N/A	N/A

**A THERMOMETER IS A BABY CHICK'S
BEST FRIEND! ONLY \$2.99**

Shop on Line at: www.cacklehatchery.com

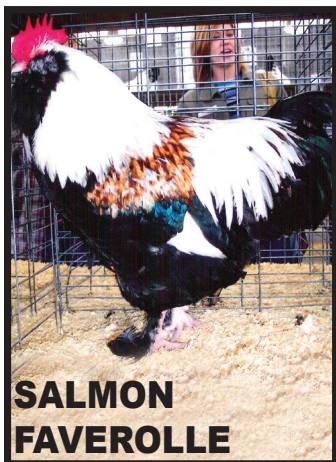

**SALMON
FAVEROLLE**



Hen6½ lbs.
Rooster8 lbs.
Pullet5½ lbs.
Cockerels7 lbs.

“Continental Class”

Egg Production

★180-240 eggs per year.

Originating in France, the Salmon Faverolle is a good dual purpose chicken being both a good layer and a large size bird. Their characteristics include beard, muff, 5 toes and feathered shanks.

Item #	Qty. Discounts	1-4	5-9	10-14	15-24	25-49	50-99	100+
127S	NOT SEXED	\$2.95	\$2.85	\$2.75	\$2.60	\$2.45	\$2.30	\$2.15
127F	FEMALE CHICKS	\$3.55	\$3.45	\$3.35	\$3.20	\$3.05	\$2.90	\$2.75
127M	MALE CHICKS	\$2.35	\$2.25	\$2.15	\$2.00	\$1.85	\$1.70	\$1.55

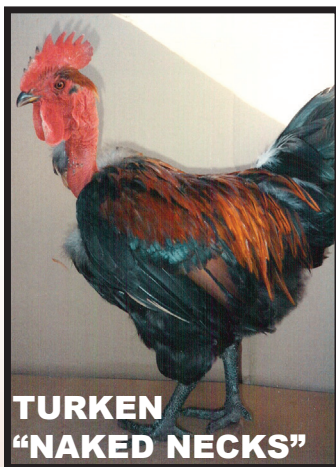

**TURKEN
“NAKED NECKS”**



Hen6½ lbs.
Rooster8½ lbs.
Pullet5½ lbs.
Cockerels ..7 ½lbs.

“Miscellaneous Class”

Egg Production

★180-240 eggs per year.

Originally called “Naked Necks” they were first bred in Eastern Hungary. The Turken is noted for its size and laying ability and comes in different colors. To be different add these to your collection. A number of the color varieties were admitted into the American Standard of Perfection in 1965, (Sustainable Heritage Chicken Breed). We do not offer any specific color variety of this breed. Noted feature is their turkey like neck appearance.

Item #	Qty. Discounts	1-4	5-9	10-14	15-24	25-49	50-99	100+
128S	NOT SEXED	\$2.95	\$2.85	\$2.75	\$2.60	\$2.45	\$2.30	\$2.15
128F	FEMALE CHICKS	\$3.55	\$3.45	\$3.35	\$3.20	\$3.05	\$2.90	\$2.75
128M	MALE CHICKS	\$2.35	\$2.25	\$2.15	\$2.00	\$1.85	\$1.70	\$1.55

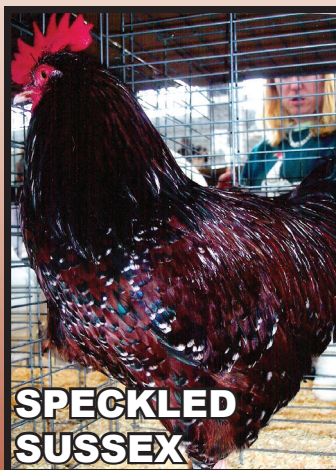

**SPECKLED
SUSSEX**



Hen7 lbs.
Rooster9 lbs
Pullet6 lbs.
Cockerels ..7½ lbs.

Egg Production

★180-240 eggs per year.

This chicken originated in the county of Sussex and is a very old English breed. The Speckled Sussex chicken was recognized as a distinct breed in 1914, (Sustainable Heritage Chicken Breed). The Sussex is a very gentle and colorful bird. This variety of the Sussex breed makes for a good barnyard chicken and dual purpose for meat or egg production.

Item #	Qty. Discounts	1-4	5-9	10-14	15-24	25-49	50-99	100+
124S	NOT SEXED	\$2.95	\$2.85	\$2.75	\$2.60	\$2.45	\$2.30	\$2.15
124F	FEMALE CHICKS	\$3.55	\$3.45	\$3.35	\$3.20	\$3.05	\$2.90	\$2.75
124M	MALE CHICKS	\$2.35	\$2.25	\$2.15	\$2.00	\$1.85	\$1.70	\$1.55



Hen5½ lbs.
Rooster6½ lbs.
Pullet4½ lbs.
Cockerels ..5½ lbs.

"Miscellaneous Class"

Egg Production

★200-280 eggs per year

The Easter Egger chicken is not to be confused with the Araucana or the Ameraucana chicken. Cackle Hatchery® breeding program objectives for the "Easter Egg" chickens are to produce chickens with a wide variety of feather colors, patterns and feather combinations of colors with a full beard under the beak and high egg production of colorful egg shells. The color of their egg shells vary from pale blue chicken eggs to dark blue to various shades of green and a few light brownish/pink eggs.



**"EASTER EGG
CHICKEN"**

Item #	Qty. Discounts	1-4	5-9	10-14	15-24	25-49	50-99	100+
138S	NOT SEXED	\$2.95	\$2.85	\$2.75	\$2.60	\$2.45	\$2.30	\$2.15
138F	FEMALE CHICKS	\$3.55	\$3.45	\$3.35	\$3.20	\$3.05	\$2.90	\$2.75
138M	MALE CHICKS	\$2.35	\$2.25	\$2.15	\$2.00	\$1.85	\$1.70	\$1.55

Hen5½ lbs.
Rooster6½ lbs.
Pullet4½ lbs.
Cockerels ..5½ lbs.



**BLACK
AMERAUCANA**

"All Other Standard Breeds Class"

Egg Production

★200-260 eggs per year

The Ameraucana is an American domestic breed of chicken developed in the United States in the 1970's. It derives from Araucana chickens brought from Chile. They are bred to retain the blue-egg gene egg shell color and our seed stock came from John W. Blehm in 2014. Cackle Hatchery® only offers one color (Black) variety of the Ameraucana currently.

Item #	Qty. Discounts	1-4	5-9	10-14	15-24	25-49	50-99	100+
141S	NOT SEXED	\$10.90	\$10.90	\$10.90	N/A	N/A	N/A	N/A
141 F	FEMALE CHICKS	\$13.90	\$13.90	\$13.90	N/A	N/A	N/A	N/A
141M	MALE CHICKS	\$8.00	\$8.00	\$8.00	N/A	N/A	N/A	N/A

Hen5½ lbs.
Rooster6½ lbs.
Pullet4½ lbs.
Cockerels .5½ lbs.

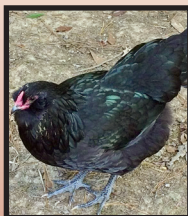

OLIVE EGGER

"Miscellaneous Class"

Egg Production

★200-280 eggs per year

We have created our very own Olive Egger from crossing the Cackle Hatchery® Welsummer strain and the Cackle Hatchery® Black Ameraucanas strain together. They are producing a very large deep olive colored egg that will really compliment your colors of your table eggs. This is a new offering by Cackle Hatchery® starting in 2016. You will love these Olive Egger chicken eggs.

Item #	Qty. Discounts	1-4	5-9	10-14	15-24	25-49	50-99	100+
140S	NOT SEXED	\$7.95	\$7.95	\$7.95	N/A	N/A	N/A	N/A
140F	FEMALE CHICKS	\$9.95	\$9.95	\$9.95	N/A	N/A	N/A	N/A
140M	MALE CHICKS	\$5.60	\$5.60	\$5.60	N/A	N/A	N/A	N/A

**A THERMOMETER IS A BABY CHICK'S
BEST FRIEND! ONLY \$2.99**

Shop on Line at: www.cacklehatchery.com



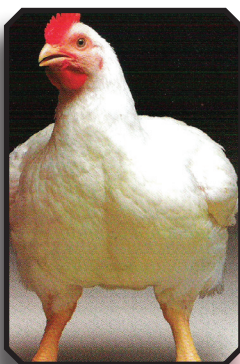

The Jumbo Cornish Cross is a fast developing, broad breasted broiler meat type chicken. Ready to dress in six weeks or sooner. *Feed high protein feed that is 21% or better.* Fluid in the body cavity (Ascite) and/or leg weakness may result and it may be necessary to restrict the feed intake – slowing down the growth rate. We Currently use the “Cobb 500” bloodline/strain.



Pullet 6 weeks 4½ lbs.

Cockerels 6 weeks 5½ lbs.

“Cobb 500” bloodline/strain.

Item # 201 Only Offered as Not Sexed

1-4	5-9	10-14	15-24	25-49	50-99	100+
\$2.75	\$2.65	\$2.55	\$2.40	\$2.25	\$2.10	\$1.90



Cackle's Red Broilers

Are a great alternative to the white commercial Cornish cross chicken. Cackle's red broiler is slower growing than the commercial Cornish cross chicken but faster growing than the regular heritage chicken breeds. This makes for a great broiler without some of the health issues

the commercial Cornish cross might encounter. At 9-10 weeks the males should be at 6 lbs and the females should be 5 lbs.



Item # 202 Only Offered as Not Sexed

1-4	5-9	10-14	15-24	25-49	50-99	100+
\$3.00	\$2.90	\$2.80	\$2.65	\$2.50	\$2.35	\$2.15

Meat Chickens – Bargains –Specials



**FRYPAN
SPECIAL**

*(Hatchery
Choice)*

These are

all Cockerels of Heavy Breed Chicks. 5 free Exotic chicks or 3 free ducks with every 100!(No ducks after July 1st and 2 weeks before Easter)

Item # 203,B,C & D FRYPAN SPECIAL

25 for	50 for	100 for
\$18.75	\$27.50	\$39.00



**HUNGRY
MAN
SPECIAL**

Provides both meat and eggs for your family. Includes: 50 Cornish Broilers and 25 Brown

Egg Pullets.

(Our Choice)

Item # 1206 SPECIAL

Special for\$161.25

Order by Phone: 417-532-4581

A Straight Run is – Males and females mixed as hatched.

Hen 4 lbs.
Rooster 6 lbs.
Pullet 3½ lbs.
Cockerels 5 lbs.

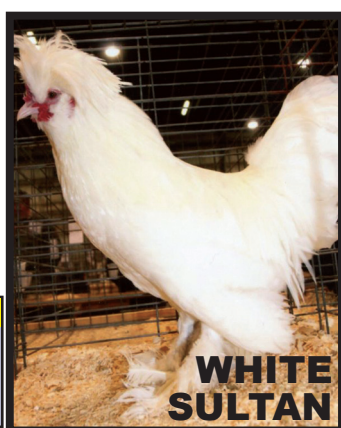

WHITE SULTAN

"Miscellaneous Class"

White Sultans got their name because they were once favored by the rulers of Turkey. Originated in Southeastern Europe, but bred in Turkey and came to England by way of Istanbul in 1854. Distinct features are head crested feathers, feathered muff/beard, feathered shanks and a fifth toe. Admitted to the American Standard of Perfection in 1874.

Item # 435 NOT SEXED	
1-9 each	\$3.75
10-14 each	\$3.55
15-24 each	\$3.45
25+ each	\$3.35

Hen 4 lbs.
Rooster 5 lbs.
Pullet 3 lbs.
Cockerels 4 lbs.



GOLDEN SPANGLED SPITZHAUBEN

"Miscellaneous Class"

The Golden Spangled Spitzhauben also know as Gold Spangled Appenzeller Spitzhauben chicken, originated in Switzerland and is their national bird. This chicken is very rare to the United States and not yet admitted to the American Standard of Perfection. Noted characteristics are cavernous nostrils, horn type comb and mid size forward-pointing head crest which give them their name. Cackle Hatchery® has developed our own breeding stock from the Dick Dickerson seed stock.

Item # 405 NOT SEXED	
1-4 each	\$14.90
5-9 each	\$14.90
10-14 each	\$14.90
25+ each	N/A

Hen 4 lbs.
Rooster 5 lbs.
Pullet 4 lbs.
Cockerels 5 lbs.



SILVER SPANGLED SPITZHAUBEN

"Miscellaneous Class"

The Silver Spangled Spitzhauben chicken also known as Appenzeller Spitzhauben, originated in Switzerland and is their national bird. This chicken is very rare to the United States and not yet admitted to the American Standard of Perfection. Noted characteristics are: cavernous nostrils, horn type comb and mid-size head crest.

Item # 434 NOT SEXED	
1-9 each	\$3.85
10-14 each	\$3.75
15-24 each	\$3.60
25+ each	\$3.45

Hen 6½ lbs.
Rooster 8 lbs.
Pullet 5½ lbs.
Cockerels 7 lbs.



MOTTLED HOUDAN

"Continental Class"

Imported from the town Houdan (France) into England around the 1850's. Introduced to America in 1865 and later in 1874 it was admitted into the American Standard of Perfection. A unique bird with a fifth toe, an old French breed, a wide cavernous nostril, a large crested feather head and a white egg layer.

Item # 420 NOT SEXED	
1-9 each	\$3.45
10-14 each	\$3.35
15-24 each	\$3.25
25+ each	\$3.15



Hen4 lbs.
Rooster5 lbs.
Pullet3½ lbs.
Cockerels4 lbs.

"Continental Class"

This breed dates back to the 1830's in Germany. This breed was first exhibited in England in 1902 and was admitted to the American Standard of Perfection in 1939. These are one of the most beautiful in appearance of any of our rare varieties with their striking black and white markings and slate colored legs. Very quick and active, foraging widely if allowed to run. The hens lay white eggs and are non-setters. The name is referred to as "a shadow under a sheet."

Item # 423 NOT SEXED	
1-9 each	\$3.45
10-14 each	\$3.35
15-24 each	\$3.25
25+ each	\$3.15

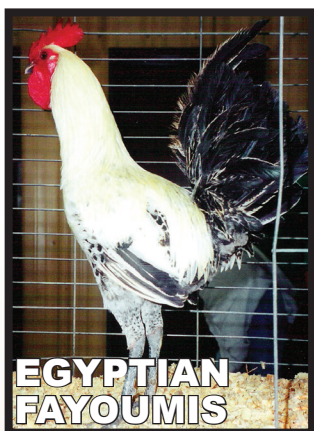

Hen3 lbs.
Rooster4 lbs.
Pullet3½ lbs.
Cockerels4½ lbs.

"Other Breed Class"

A very common Egyptian fowl raised along the Nile river for centuries.

Egyptian Fayoumis lay tinted white eggs.

Item # 418 NOT SEXED	
1-9 each	\$3.15
10-14 each	\$3.05
15-24 each	\$2.95
25+ each	\$2.85

Mature very fast with males trying to crow at an unbelievable 5 to 6 weeks. Feathering is silver and white on black background.



Hen4 lbs.
Rooster5 lbs.
Pullet3½ lbs.
Cockerels4 lbs.

"Continental Class"

This breed is a Dutch breed and not of German origin. The spangled variety was developed in England and admitted into the American Standard of Perfection in 1874.

Our Silver Spangled Hamburgs are a combination of beauty and utility. These birds with symmetrical body, graceful carriage and attractive color have made them a very popular exhibition variety. Notable features: large rose comb and large round white ear lobes.

Item # 419 NOT SEXED	
1-9 each	\$2.90
10-14 each	\$2.80
15-24 each	\$2.70
25+ each	\$2.60

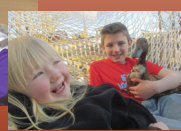

Hen 4 lbs.
Rooster 5½ lbs.
Pullet 3 lbs.
Cockerels 4½ lbs.



"All Other Standard Breeds"

Aseels are a known breed originating from India and known for their gameness. Aseels are heavier than they appear because of their tight fitting feathers. They have compact bodies and are very muscular, with a pea comb. This breed requires a lot of room and range. The males are very territorial and will be aggressive to other male chickens. Recognized by the Standard of Perfection in 1996.

Item # 403 NOT SEXED	
1-9 each	\$10.50
10-14 each	\$10.50
15-24 each	\$10.50
25+ each	N/A



Hen 4 lbs.
Rooster 5 lbs.
Pullet 3½ lbs.
Cockerels 4 lbs.



"All Other Standard Breeds"

Aseels are a known breed originating from India and known for their gameness. Aseels are heavier than they appear because of their tight fitting feathers. They have compact bodies and are very muscular, with a pea comb. This breed requires a lot of room and range. The males are very territorial and will be aggressive to other male chickens. Recognized by the Standard of Perfection in 1981.

Item # 401 NOT SEXED	
1-9 each	\$10.50
10-14 each	\$10.50
15-24 each	\$10.50
25+ each	N/A



Hen 4 lbs.
Rooster 5 lbs.
Pullet 3½ lbs.
Cockerels 4 lbs.

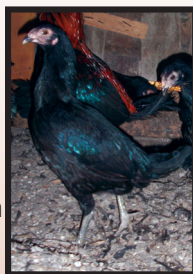

"All Other Standard Breeds"

Aseels are a known breed originating from India and known for their gameness. Aseels are heavier than they appear because of their tight fitting feathers. They have compact bodies and are very muscular, with a pea comb. This breed requires a lot of room and range. The males are very territorial and will be aggressive to other male chickens. Recognized by the Standard of Perfection in 1981.

Item # 402 NOT SEXED	
1-9 each	\$10.50
10-14 each	N/A
15-24 each	N/A
25+ each	N/A

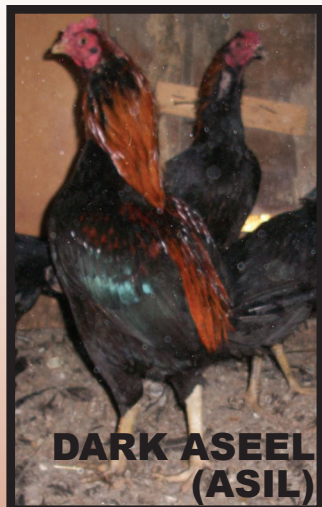

MUST SEE AND VISIT THE CACKLE HATCHERY WEB SITE:

www.cacklehatchery.com

• Cackle Hatchery NEW Web Site • Cackle Hatchery Slide Shows and Video Shows • Web site links of interest • Cackle Hatchery History • Additional Chicken Photos • Extensive poultry care information • Additional printable order forms • Chicken Décor and Gifts • List of limited grown fowl for sale • Monthly Specials or Discounts • Additional supplies and book offerings • Cackle Hatchery photo contest application and winners • Question and Answer • Links to Cackle Hatchery in the news • Virtual Video Cackle Hatchery Tours • Face Book • View Instructional Videos • Cackle Hatchery's YouTube Channel • Subscribe for email newsletters and special discounts • Poultry Health and Disease Information • Cackle Hatchery Annual Fall Chicken Festival



You Tube

**A THERMOMETER IS A BABY CHICK'S
BEST FRIEND! ONLY \$2.99**

Shop on Line at: www.cacklehatchery.com



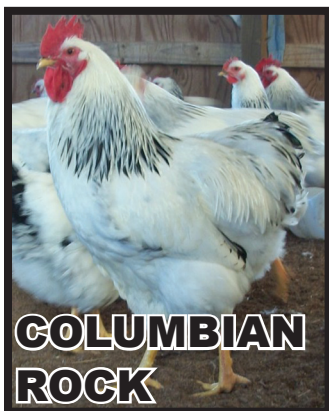

**Hen7½ lbs.
Rooster9½ lbs.
Pullet6 lbs.
Cockerels8 lbs.**

“American Class”

The Columbian Rock Chicken was recognized as a distinct breed and admitted to the American Standard of Perfection in 1910. The Columbian Rock

Chicken is a good dual purpose chicken and a member of the Plymouth Rock family. A great American poultry heritage breed that grandma and

Item # 417 NOT SEXED	
1-9 each	\$3.45
10-14 each	\$3.35
15-24 each	\$3.25
25+ each	\$3.15

grandpa would have on the farm. They lay large brown eggs and this color variety of the Plymouth Rock chicken is hard to find and our blood line should show well at poultry shows.



**Hen6½ lbs.
Rooster8½ lbs.
Pullet5½ lbs.
Cockerels7½ lbs.**

“American Class”

The Chantecler Province of Canada originated in the Quebec and is a dual purpose chicken. The Chantecler is the first Canadian breed of chicken, under the supervision of Brother Chatelain, the monks of the Cistercian Abbey in Oka, Quebec, sought to create a fowl of vigorous and rustic temperament that could resist the climatic

Item # 407 NOT SEXED	
1-9 each	\$6.90
10-14 each	\$6.90
15-24 each	\$6.90
25+ each	\$6.90

conditions of Canada. The White chantecler was introduced to the public in 1918 and admitted to the American Poultry Association Standard of Perfection in 1921.



SALE
Look for great
surplus deals,
bargains and
specials on pages:
16,22,23,28,32,58,66,
68,72,73,92,93

Order by Phone: 417-532-4581

A Straight Run is – Males and females mixed as hatched.

Hen 4 lbs.
Rooster 5 lbs.
Pullet 3½ lbs.
Cockerels 4 lbs.

"Other Breed Class"

The Black Sumatra came from the Island of Sumatra which is in far Southeast Asia. This is a fowl of graceful form and has a low long flowing tail with lustrous greenish black plumage. Noted for multiple spurs that appear on the males and black skin on the face area. This breed was admitted into the American Standard of Perfection in 1883.



Item # 436 NOT SEXED

1-9 each	\$3.65
10-14 each	\$3.55
15-24 each	\$3.45
25+ each	\$3.35



BLACK SUMATRA

Hen 4 lbs.
Rooster 5 lbs.
Pullet 3½ lbs.
Cockerels 4 lbs.

"Other Breed Class"

The Blue Sumatra can come in different shades of blue, dark blue/black and splash. The Blue Sumatra photos as shown are the blue color you would want to select out of your entire flock to show. This is a very rare breed and will attract a lot of attention at poultry shows.



Item #437 NOT SEXED

1-9 each	\$5.25
10-14 each	\$5.05
15-24 each	\$4.95
25+ each	\$4.80



BLUE SUMATRA

Hen 8-9 lbs.
Rooster 9-13 lbs.
Pullet 6 lbs.
Cockerels 8 lbs.

"Oriental Class"

The Saipan chicken is commonly called a Jungle Fowl, however, they are not to be confused with the true Jungle Fowl. The Saipan male can stand 2-3 feet tall, with tight feathering, shorter tail than most birds and as a 2-3 year old becomes very muscular and upright in stature. During the Second World War, Saipan chickens were brought to the United States from southeastern Asia and India.



Item # 422 NOT SEXED

1-9 each	\$8.35
10-14 each	\$8.25
15-24 each	\$8.15
25+ each	N/A



SAIPAN JUNGLE FOWL

Hen 3 lbs.
Rooster 4½ lbs.
Pullet 2½ lbs.
Cockerels 4 lbs.

"Oriental Class"

The Red Jungle Fowl birds are the "original bird" from which all varieties and strains of domesticated chickens arrived based on comments and observations made by Darwin. This type of chicken/fowl is smaller than most common sizes of chickens yet a little bigger than the modern day bantams that are being bred. These birds have one of your best chances of free ranging fowl and avoiding predators.



Item # 421 NOT SEXED

1-9 each	\$8.50
10-14 each	\$8.50
15-24 each	\$8.50
25+ each	N/A



RED JUNGLE FOWL



RAINBOW ASSORTED PULLETS

(Hatchery Choice)

At least three breeds of pullets; **can** include: Leghorn and Rare Breeds.

Item # 1202



15	25	50	100
\$2.95 each	\$2.80 each	\$2.65 each	\$2.50 each

ASSORTED HEAVY PULLETS

(HATCHERY CHOICE)

At least three breeds of brown egg laying pullets.

Item # 1201



15	25	50	100
\$2.85 each	\$2.70 each	\$2.55 each	\$2.40 each

(4 Breed) HEAVY PULLETS

Item # 1204

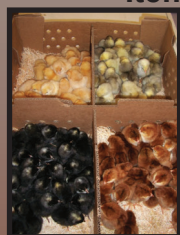

Assortment Heavy Breed Pullets (Your Choice) 25 chicks of 4 different breeds.

100 for.....\$260.00

(2 Breed) HEAVY PULLETS

Item # 1203



Assortment Heavy Breed Pullets (Your Choice) 25 chicks of 2 different breeds.

50 for.....\$135.00

(Your Choice) Breeds to choose from: New Hampshire, Production Red, Rhode Island Red, Cherry Egger, Buff Orpington, Black Australorp, Barred Rock, White Rock, Cinnamon Queen, Red Sex Link, Black Sex Link, Golden Comet. These breeds all lay brown eggs.

Hen 6 lbs.
Rooster 7 lbs.
Pullet 5 lbs.
Cockerels 6 lbs.



Egg Production

★150-200 eggs per year.

"Continental Class"

The breed was developed in the area of Barneveld located in Holland. Admitted to the Standard of Perfection in 1991. Feather pattern can be double laced, single laced or a partridge pattern.

Item #	Qty. Discounts	1-4	5-9	10-14	15-24	25-49	50-99	100+
147S	NOT SEXED	\$7.90	\$7.25	\$7.15	\$7.05	\$6.95	N/A	N/A
147F	FEMALE CHICKS	\$10.25	\$9.85	\$9.75	\$9.65	\$9.55	N/A	N/A
147M	MALE CHICKS	\$5.90	\$5.65	\$5.65	\$5.65	\$5.65	N/A	N/A

CAKLE HATCHERY PHOTO CONTEST

- BEST OF BREED • **\$100.00**
- FUNNIEST CHICKEN • **\$100.00**
- POULTRY SHOW CONTEST WINNER • **\$100.00**

Contest winners will be given their prize as a cash award.

The photo must have been taken by the person submitting the entry and must be a hard copy at least 4x6 inch prints, CD, or enter by online submission. The 3 winners will be awarded their prize money on January 15th of **2018**. For complete details go to www.cacklehatchery.com.

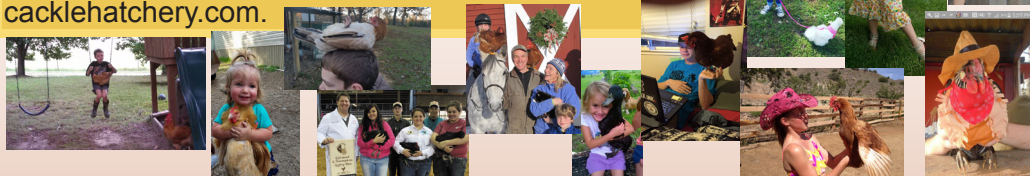
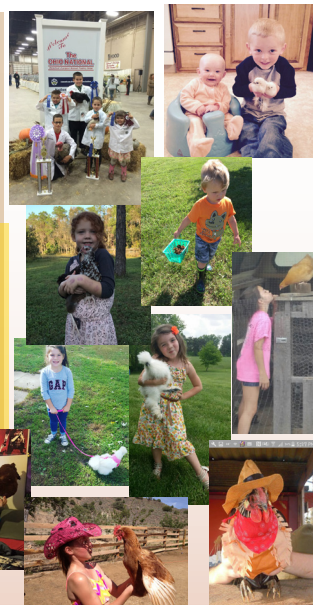

FERTILE HATCHING EGGS

Free Shipping. We guarantee the same fresh eggs that go into our own incubators that produce chicks for our customers. Our flocks and hatchery participate in "National Poultry Improvement Plan" of the United States Department of Agriculture. However, we do not guarantee your hatchability or health of chicks due to many issues out of our control once they leave our facility (see FAQ at www.cacklehatchery.com for more details). Eggs should be incubated within 1-2 days of arrival. We do not ship eggs to Hawaii. These eggs are from the brown egg layers we offer. The eggs may or may not be assorted brown egg layers and are hatchery choice. A signature is required on delivery. ***See additional terms at cacklehatchery.com**



Item # 1400 FREE SHIPPING			
EGGS	6 for	12 for	24 for
	\$36.00	\$54.00	\$90.00

Pick-up orders on Friday - Preordered - \$3.00 each



Shop on Line at: www.cacklehatchery.com



DARK BROWN EGG SHELL

www.cackleh



**FRENCH BLACK
COPPER MARANS**



Hen 6½ lbs.
Rooster 8 lbs.
Pullet 5½ lbs.
Cockerels 7 lbs.

Egg Production
★200+ eggs per year.

“Continental Class”

The Black Copper Marans are one of the rarest breeds of chicken in the United States. Black Copper Marans produce one of the darkest chocolate brown eggs known. Legs are lightly feathered.

Item #	Qty. Discounts	1-4	5-9	10-14	15-24	25-49	50-99	100+
134S	NOT SEXED	\$8.00	\$8.00	\$8.00	N/A	N/A	N/A	N/A
134F	FEMALE CHICKS	\$10.50	\$10.50	\$10.50	N/A	N/A	N/A	N/A
134M	MALE CHICKS	\$6.20	\$6.20	\$6.20	N/A	N/A	N/A	N/A



**FRENCH
BLACK MARANS**

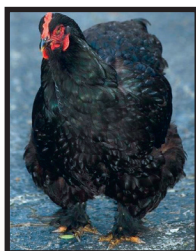

Hen 6½ lbs.
Rooster 8 lbs.
Pullet 5½ lbs.
Cockerels 7 lbs.

Egg Production
★200+ eggs per year.

“Continental Class”

The Black Marans are one of the rarest breeds of chicken in the United States. Black Marans produce one of the darkest chocolate brown eggs known. Legs are lightly feathered.

Item #	Qty. Discounts	1-4	5-9	10-14	15-24	25-49	50-99	100+
135S	NOT SEXED	\$7.95	\$7.95	\$7.95	N/A	N/A	N/A	N/A
135F	FEMALE CHICKS	\$9.95	\$9.95	\$9.95	N/A	N/A	N/A	N/A
135M	MALE CHICKS	\$6.10	\$6.10	\$6.10	N/A	N/A	N/A	N/A



**FRENCH
WHEATEN MARANS**

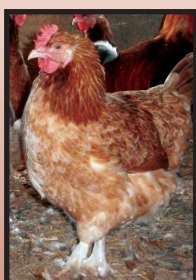

Hen 6½ lbs.
Rooster 8 lbs.
Pullet 5½ lbs.
Cockerels 7 lbs.

Egg Production
★200+ eggs per year.

“Continental Class”

The French Wheaten Marans are one of the rarest breeds of chicken in the United States. French Wheaten Marans produce one of the darkest chocolate brown eggs known. Legs are lightly feathered.

Item #	Qty. Discounts	1-4	5-9	10-14	15-24	25-49	50-99	100+
139S	NOT SEXED	\$7.95	\$7.95	\$7.95	N/A	N/A	N/A	N/A
139F	FEMALE CHICKS	\$9.95	\$9.95	\$9.95	N/A	N/A	N/A	N/A
139M	MALE CHICKS	\$6.10	\$6.10	\$6.10	N/A	N/A	N/A	N/A



Order by Phone: 417-532-4581

A Straight Run is – Males and females
mixed as hatched.



Hen6 lbs.
Rooster7 lbs.
Pullet5 lbs.
Cockerels6 lbs.



WELSUMMER

Egg Production
★180+ eggs per year.

“Continental Class”

The Welsummer is a Dutch breed named after the village of Welsum in Holland and developed in the 1900's. It was first imported into this country in 1928 for its large dark brown eggs. They are a fast growing bird and a very rare breed here in the United States. Admitted to the American Standard of perfection in 1991.

Item #	Qty. Discounts	1-4	5-9	10-14	15-24	25-49	50-99	100+
137S	NOT SEXED	\$3.85	\$3.75	\$3.65	\$3.50	\$3.35	\$3.20	\$3.05
137F	FEMALE CHICKS	\$4.50	\$4.40	\$4.30	\$4.15	\$4.00	\$3.85	\$3.70
137M	MALE CHICKS	\$3.25	\$3.15	\$3.05	\$2.90	\$2.75	\$2.60	\$2.45

Hen6½ lbs.
Rooster8 lbs.
Pullet5½ lbs.
Cockerels7 lbs.



**FRENCH
CUCKOO MARANS**

Egg Production
★180+ eggs per year.

“Continental Class”

The Marans were developed in France in the town of Marans during the mid 1800's. It is a dual purpose bird and is known for its large dark brown eggs. They are a fast growing bird and a very rare breed here in the United States. These are the feather legged show type strain.

Item #	Qty. Discounts	1-4	5-9	10-14	15-24	25-49	50-99	100+
136S	NOT SEXED	\$7.95	\$7.85	\$7.75	\$7.60	N/A	N/A	N/A
136F	FEMALE CHICKS	\$9.95	\$9.95	\$9.95	\$9.95	N/A	N/A	N/A
136M	MALE CHICKS	\$6.10	\$6.10	\$6.10	\$6.10	N/A	N/A	N/A

Hen 7 lbs.
Rooster 9 lbs.
Pullet 6 lbs.
Cockerels 7 lbs.

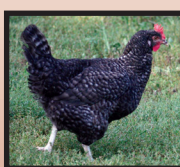

**CUCKOO
MARANS**

Egg Production
★180+ eggs per year.

“Other Breed Class”

The Marans were developed in France in the town of Marans during the mid 1800's. It is a dual purpose bird and is known for its large dark brown eggs. They are a fast growing bird and a very rare breed here in the United States. These are the production strain and are clean legged.

Item #	Qty. Discounts	1-4	5-9	10-14	15-24	25-49	50-99	100+
133S	NOT SEXED	\$3.85	\$3.75	\$3.65	\$3.50	\$3.35	\$3.20	\$3.05
133F	FEMALE CHICKS	\$4.50	\$4.40	\$4.30	\$4.15	\$4.00	\$3.85	\$3.70
133M	MALE CHICKS	\$3.25	\$3.15	\$3.05	\$2.90	\$2.75	\$2.60	\$2.45

**A THERMOMETER IS A BABY CHICKS
BEST FRIEND! ONLY \$2.99**

Shop on Line at: www.cacklehatchery.com





**SILVER DUCKWING
YOKOHAMAS**



**Hen 3½ lbs.
Rooster 4½ lbs.
Pullet 3 lbs.
Cockerels 4 lbs.**

“Other Breed Class”

Yokohamas are an Asian breed developed in Japan and noted for their extremely long tails. The birds have an upright carriage and pheasant-like body and the roosters are noted for their *extremely long saddle feathers and tail feathers*.

Item # 439 NOT SEXED	
1-9 each	\$4.10
10-14 each	\$4.00
15-24 each	\$3.90
25+ each	\$3.80



**WHITE
YOKOHAMAS**



**Hen 3½ lbs.
Rooster 4½ lbs.
Pullet 3 lbs.
Cockerels 4 lbs.**

“Other Breed Class”

The White Yokohama was admitted into the American Standard of Perfection in 1981. This variety of the Yokohama will compete very well at any poultry show. *Notable features: males have extremely long saddle feathers and tail feathers.*

Item # 440 NOT SEXED	
1-9 each	\$4.10
10-14 each	\$4.00
15-24 each	\$3.90
25+ each	\$3.80



**RED SHOULDERED
YOKOHAMAS**



**Hen 3½ lbs.
Rooster 4½ lbs.
Pullet 3 lbs.
Cockerels 4 lbs.**

“Other Breed Class”

The Red Shouldered Yokohama was admitted into the American Standard of Perfection in 1981 and this variety will also compete very well at any poultry show.

Notable features: males have extremely long saddle feathers and tail feathers.

Item # 438 NOT SEXED	
1-9 each	\$4.10
10-14 each	\$4.00
15-24 each	\$3.90
25+ each	\$3.80

Hen 4 lbs.
Rooster 5½ lbs.
Pullet 3½ lbs.
Cockerels .. 4½ lbs.



"Other Breed Class"

The Silver Duckwing Phoenix was developed in post World War II Germany. It was crossed with Onagadori (bred in Japan nearly 1000 years ago) and game birds. The Phoenix was bred to have exceptionally long tails, but not to the extravagant length of the Onagadori. The male Phoenix, depending on bloodline, can have tails that reach 4-5 feet. Admitted into the American Standard of Perfection in 1965.

Item # 426 NOT SEXED	
1-9 each	\$3.50
10-14 each	\$3.40
15-24 each	\$3.30
25+ each	\$3.20

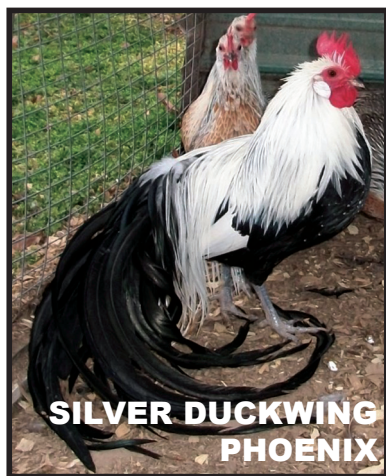

**SILVER DUCKWING
PHOENIX**

Hen 4 lbs.
Rooster 5½ lbs.
Pullet 3½ lbs.
Cockerels ... 4½ lbs.



"Other Breed Class"

The Golden Duckwing Phoenix was developed from the Onagadori Japanese breed, noted for the golden shoulder hackles, long saddle hackle and long tail feathers. They are noted for the tail feathers to stay blood filled to continue the growth and genes that prolong molting periods.

Item #425 NOT SEXED	
1-9 each	\$3.50
10-14 each	\$3.40
15-24 each	\$3.30
25+ each	\$3.20

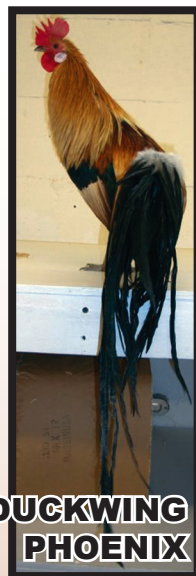

**GOLDEN DUCKWING
PHOENIX**

Hen 4 lbs.
Rooster 5½ lbs.
Pullet 3½ lbs.
Cockerels .. 4½ lbs.



"Other Breed Class"

The Black Breasted Red Phoenix was developed from the Onagadori Japanese breed, it is noted for the black breast and red neck, red shoulder, long red saddle hackle feathers and long tails. They are noted for the tail feathers to stay blood filled to continue the growth and genes that prolong molting periods that provides the majestic plumage.

Item # 424 NOT SEXED	
1-9 each	\$3.50
10-14 each	\$3.40
15-24 each	\$3.30
25+ each	\$3.20

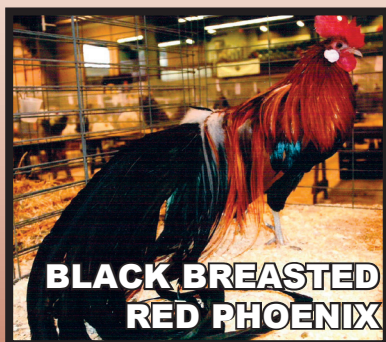

**BLACK BREASTED
RED PHOENIX**

"Asiatic Class"

Cochins – We offer 9 pure color varieties of the Standard size Cochin. The Cochin (Chinese Shanghai Fowl) has a long history and arrived in England and America in 1845. Noted for massive size in appearance, profusion of soft down like in the under fluff of feathering, leg feathering, toe feathering, gentle nature and kid friendly temperament. Several color varieties were admitted into the American Standard of Perfection between 1874 and up to 1982.

Hen 8½ lbs.
Rooster 11 lbs.
Pullet 7 lbs.
Cockerels 9 lbs.

STANDARD COCHIN SURPLUS SPECIAL

**Hatchery Choice /Not
Sexed / May or May not be
Assorted / Item #1238**

1-9 each	\$3.60
10-14 each	\$3.50
15-24 each	\$3.40
25+ each	\$3.30

Blue Item # 409
Splash Item # 415
Buff Item #411
Silver Laced Item # 414
White Item # 416
Partridge Item # 413
Black Item # 408
Golden Laced Item # 412
Barred Item # 410

NOT SEXED Price Per Color

1-9 each	\$3.80
10-14 each	\$3.70
15-24 each	\$3.60
25+ each	\$3.50

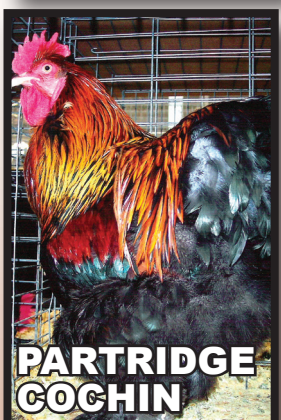
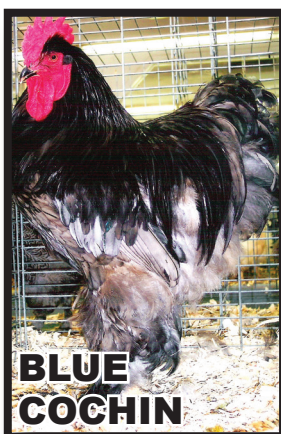



**BLACK
COCHIN**

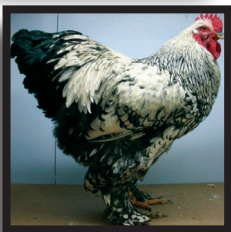

**SILVER LACED
COCHIN**

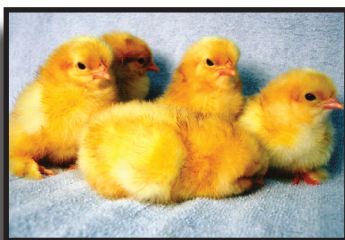

**BUFF
COCHIN**



**SPLASH
COCHIN**



**BARRED
COCHIN**

"Continental Class"

Polish Fowl were imported from Eastern Europe into England and nick named "Poland Fowl." A very old domesticated breed of poultry mentioned as early as the sixteenth century. A full crest of feathers grow out of a knob of the skull of the chicken. The Polish breed is noted for one of the beautiful and ornamental breeds, prized exhibition and show fowl, the striking crest of feathers and large cavernous nostrils. The bearded and non-bearded of each variety can be found at shows throughout the United States. Several color varieties were admitted to the American Standard of Perfection from 1874 – 1996.

We offer 7 color varieties of the standard size Polish.

POLISH SURPLUS SPECIAL

**Hatchery Choice /
Not Sexed**

**/ May or May not be
Assorted / Item # 1236**

1-9 each	\$3.25
10-14 each	\$3.15
15-24 each	\$3.05
25+ each	\$2.95

Hen4½ lbs.
Rooster6 lbs.
Pullet4 lbs.
Cockerels5 lbs.

NOT SEXED PRICE PER COLOR

1-9 each	\$3.55
10-14 each	\$3.45
15-24 each	\$3.35
25+ each	\$3.25



**Item
432**



**Item
430**



**Item
433**



BUFF LACED POLISH

Item
428

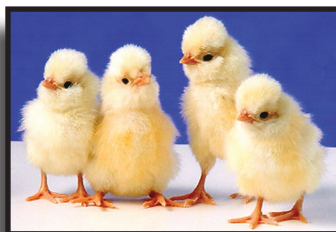

BLUE POLISH

Item
427



GOLDEN LACED POLISH

Item
429

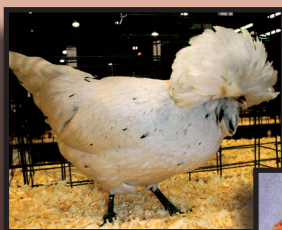

SPLASH POLISH

Item
431



Standard Old English Game Fowl – Said to be one of the oldest breeds of fowl and noted for their gameness (their courage and indomitable spirit). The male is very territorial and will defend his ground with other invading roosters. It is recommended to keep the males separated after six months of age. Note: All male roosters of any breed will fight; however the Standard Old English Game rooster will fight but not give up unlike most other breeds of roosters. Blood lines of the Standard Old English Game Fowl throughout history have been used in many of our today breeds of poultry for hardiness and vigor. Jeff Smith developed and improved on the 18 color varieties that we offer for sale with over 38 years of development. There are 9 varieties admitted into the American Standard of Perfection at this time. Fighting rooster engravings are found on old Roman coins, was the national sport during King Henry VIII time, Abraham Lincoln refereed fights (“Honest Abe”) for fairness as a sporting judge and the University of South Carolina continues with the Game – cock mascot. NOTE: The Old English photos are photographed with comb, ear lobes, and wattles dubbed (cut off). Entering a poultry show with non–dubbed males of the Old English breed is a disqualification. You can check your local or state poultry association/clubs for up coming shows and check out your state fair poultry show dates. You would compete for ribbons with other breeds that are listed in the class “All Other Standard Breeds”.

**BROWN BREASTED
BROWN RED
STANDARD OLD
ENGLISH GAME FOWL** **Item
507**

**BLACK BREASTED
BROWN RED
STANDARD OLD
ENGLISH GAME FOWL** **Item
503**

“Surplus Bargain Special”
Includes Old English Standard Game Fowl. All are NOT sexed and we guarantee at least two or more varieties shipped. Birds will **NOT** be marked and sold only in groups of 15 or 25.

OUR CHOICE	
Item # 1242 SURPLUS	
15 for.....	\$97.50
25 for.....	\$157.50

Minimum order of 5 chicks per variety of Standard Old English Game Fowl.

YOUR CHOICE

NOT SEXED YOUR CHOICE	
EACH	\$9.50



Hen
4 lbs.
Rooster ..
5 lbs.
Pullet3½ lbs.
Cockerels4 lbs.





**WHITE
STANDARD
OLD ENGLISH
GAME FOWL**

**Item
518**



**BLACK
STANDARD
OLD ENGLISH
GAME FOWL**

**Item
502**



**SPLASH
STANDARD
OLD ENGLISH
GAME FOWL**

**Item
516**



**BLUE
STANDARD
OLD ENGLISH
GAME FOWL**

**Item
506**





**STANDARD
OLD ENGLISH
GAME FOWL**

www.cackleh

**SILVER DUCKWING
STANDARD
OLD ENGLISH
GAME FOWL**

**Item
513**



**GOLDEN DUCKWING
STANDARD
OLD ENGLISH
GAME FOWL**

**Item
511**



**GINGER RED
STANDARD
OLD ENGLISH
GAME FOWL**

**Item
510**



**BIRCHEN
STANDARD
OLD ENGLISH
GAME FOWL**

**Item
501**



Hen 4 lbs.
Rooster 5 lbs.
Pullet 3½ lbs.
Cockerels 4 lbs.



Order by Phone: 417-532-4581

A Straight Run is - Males and females mixed as hatched.



**CRELE
STANDARD
OLD ENGLISH
GAME FOWL**

**Item
508**



**CUCKOO
STANDARD
OLD ENGLISH
GAME FOWL**

**Item
509**



**BLACK BREASTED
RED STANDARD
OLD ENGLISH
GAME FOWL**

**Item
504**



Hen 4 lbs.
Rooster 5 lbs.
Pullet 3½ lbs.
Cockerels 4 lbs.

**WHEATEN
STANDARD
OLD ENGLISH
GAME FOWL**

**Item
517**

**SPANGLED
STANDARD
OLD ENGLISH
GAME FOWL**

Hen 4 lbs.
Rooster 5 lbs.
Pullet 3½ lbs.
Cockerels 4 lbs.

**Item
515**



**RED PYLE
STANDARD
OLD ENGLISH
GAME FOWL**

**Item
512**



**BLACK BREASTED
RED JUNGLE FOWL
STANDARD OLD
ENGLISH GAME FOWL**

**Item
505**



**SILVER DUCKWING
JUNGLE FOWL
STANDARD OLD
ENGLISH GAME FOWL**

**Item
514**



Rose Comb Bantam – Rose Comb Clean Legged Bantam Class

Currently we offer for sale 3 color varieties of the Rose Comb Bantam. This great show bantam was admitted into the American Poultry Standard of Perfection in 1874. This chicken breed is noted for their great red rose comb and large white rounded ear lobes.

Most Bantams sold as straight run only.

Bantam Recommended order is 25 chicks for Feb-March.

Bantam Recommended order is 15 chicks for balance of year.

Bantam Minimum order of each breed/variety is 5 chicks.

NOT SEXED

5 each	\$3.75
10 each	\$3.65
15 each	\$3.55
25 each	\$3.45

Hen22 oz.

Rooster26 oz.

Pullet20 oz.

Cockerels22 oz.



Item
354

BLUE ROSE COMB BANTAM



Item
353

BLACK ROSE COMB BANTAM



Item
355

SPLASH ROSE COMB BANTAM

A THERMOMETER IS A BABY CHICK'S BEST FRIEND! ONLY \$2.99

Shop on Line at: www.cacklehatchery.com



**QUAIL BELGIAN
BEARDED d'ANVER
BANTAM**



Rose Comb

Clean Legged Bantam Class

Recognized by the American Poultry Standard of Perfection in 1949. This breed was bred for many years in Continental Europe and England and now is a very popular show bantam in the USA.

Item # 367 NOT SEXED	
5 each	\$3.75
10 each	\$3.65
15 each	\$3.55
25 each	\$3.45

Hen22 oz.
Rooster26 oz.
Pullet20 oz.
Cockerels22 oz.



**BUFF BRAHMA
BANTAM**



Feathered Legged Bantam Class

The miniature size of the Buff Brahma Standard chicken. This variety of the Brahma breed was recognized by the American Poultry Standard of Perfection in 1946. A very friendly and tame chicken breed that is very kid friendly and that shows very well.

Item #	Qty. Discounts	1-9	10-14	15-24	25+
362S	NOT SEXED	\$3.75	\$3.65	\$3.55	\$3.45
362F	FEMALE CHICKS	\$10.00	\$10.00	\$10.00	\$10.00
362M	MALE CHICKS	\$3.50	\$3.50	\$3.50	\$3.50

Hen 34 oz.
Rooster 38 oz.
Pullet 30 oz.
Cockerels 34 oz.



**DOMINIQUE
BANTAM**



Rose Comb Clean Legged Bantam Class

A miniature size of the Dominique Standard chicken breed and recognized by the American Poultry Standard of Perfection in 1960. A great backyard chicken and show bird that will delight all.

Item #	Qty. Discounts	1-9	10-14	15-24	25+
365S	NOT SEXED	\$3.75	\$3.65	\$3.55	\$3.45
365F	FEMALE CHICKS	\$10.00	\$10.00	\$10.00	\$10.00
365M	MALE CHICKS	\$3.50	\$3.50	\$3.50	\$3.50

Hen 26 oz.
Rooster 28 oz.
Pullet 24 oz.
Cockerels 26 oz.



**"THE EASTER
EGG BANTAM"**

Clean Legged Bantam Class

A miniature size of the "Easter Egg Chicken." We do not offer a specific color variety of this breed. However, we do breed for a wide range of mixed colors in the feathering and the natural colored eggs vary from shades of blue, green, and a few brownish/pink eggs. A great chicken for backyard enjoyment and natural colored eggs to eat.



Bantam Recommended order is 25 chicks for Feb-March.
Bantam Recommended order is 15 chicks for balance of year.
Bantam Minimum order of each breed/variety is 5 chicks.

Item # 366 NOT SEXED	
5 each	\$3.75
10 each	\$3.65
15 each	\$3.55
25 each	\$3.45

Hen 26 oz.
Rooster 30 oz.
Pullet 24 oz.
Cockerels 26 oz.

Hen 36 oz.
Rooster 40 oz.
Pullet 32 oz.
Cockerels 36 oz.



BUFF ORPINGTON BANTAM

Single Comb Clean Legged Bantams

A miniature size of the Buff Orpington Standard chicken and admitted to the American Poultry Standard of Perfection in 1960. This poultry variety of the Orpington breed makes for a good backyard chicken and egg production.

Item # 363 NOT SEXED	
5 each	\$3.75
10 each	\$3.65
15 each	\$3.55
25 each	\$3.45

Hen 32 oz.
Rooster 36 oz.
Pullet 28 oz.
Cockerels 32 oz.

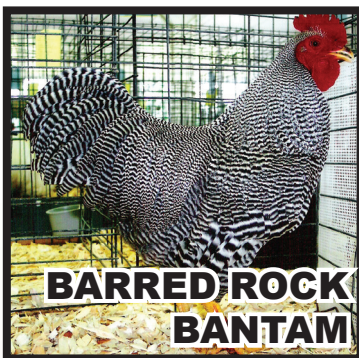

BARRED ROCK BANTAM

Single Comb Clean Legged Bantams

Miniature sized chickens of the Barred Rock Standard breed and are of recent origin making extreme progress in the hands of poultry breeders. A great backyard chicken and a great show bird.

Item #	Qty. Discounts	1-9	10-14	15-24	25+
361S	NOT SEXED	\$3.75	\$3.65	\$3.55	\$3.45
361F	FEMALE CHICKS	\$10.00	\$10.00	\$10.00	\$10.00
361M	MALE CHICKS	\$3.50	\$3.50	\$3.50	\$3.50

Hen 30 oz.
Rooster 34 oz.
Pullet 30 oz.
Cockerels 26 oz.

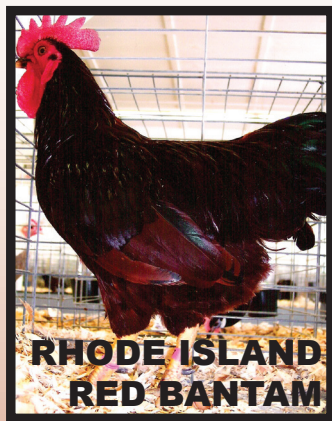

RHODE ISLAND RED BANTAM

Single Comb Clean Legged Bantams

A miniature size of the Single Comb Rhode Island Red Standard chicken. Admitted to the American Poultry Standard of Perfection in 1940 and makes a great backyard chicken for enjoyment and eggs.

Item #	Qty. Discounts	1-9	10-14	15-24	25+
368S	NOT SEXED	\$3.75	\$3.65	\$3.55	\$3.45
368F	FEMALE CHICKS	\$10.00	\$10.00	\$10.00	\$10.00
368M	MALE CHICKS	\$3.50	\$3.50	\$3.50	\$3.50

Hen 30 oz.
Rooster 27 oz.
Pullet 24 oz.
Cockerels 27 oz.

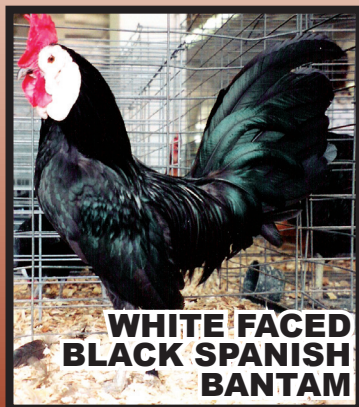

WHITE FACED BLACK SPANISH BANTAM

Single Comb Clean Legged Bantams

This is a miniature size of the White Faced Black Spanish Standard poultry

Item # 369 NOT SEXED	
5 each	\$3.75
10 each	\$3.65
15 each	\$3.55
25 each	\$3.45

breed. A Mediterranean old class breed noted for their white face, large white earlobes and are a great show bird.

**A THERMOMETER IS A BABY CHICKS
BEST FRIEND! ONLY \$2.99**

Bantam Recommended order is 25 chicks for Feb-March.
Bantam Recommended order is 15 chicks for balance of year.
Bantam Minimum order of each breed/variety is 5 chicks.



JAPANESE BANTAMS

Single Comb
Clean Legged Bantam Class

A miniature sized chicken with distinct features of large comb; large wings that touch the ground, arched tail feathers and very short legs. A great show bird, good pets, requires little feed and space. This breed found in the Japanese history as far back as the 1700's. The Black Tailed White Japanese Bantam variety was recognized by the American Poultry Standard of Perfection in 1874. We do offer for sale 6 color varieties of these must have Japanese Bantam.

Bantam Recommended order is 25 chicks for Feb-March.

Bantam Recommended order is 15 chicks for balance of year.

Bantam Minimum order of each breed/variety is 5 chicks.

NOT SEXED Price Per Color

5 each	\$3.75
10 each	\$3.65
15 each	\$3.55
25 each	\$3.45



**Item #
348**

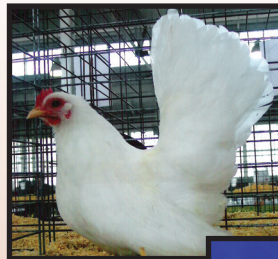

Hen22 oz.
Rooster26 oz.
Pullet20 oz.
Cockerels22 oz.

**WHITE JAPANESE
BANTAM**



**Item #
343**



Hen22 oz.
Rooster26 oz.
Pullet20 oz.
Cockerels22 oz.

**BLACK JAPANESE
BANTAM**





Item # 346

Hen 22 oz.
Rooster 26 oz.
Pullet 20 oz.
Cockerels 22 oz.



**GRAY JAPANESE
BANTAM**



Item # 344

Hen 22 oz.
Rooster 26 oz.
Pullet 20 oz.
Cockerels 22 oz.

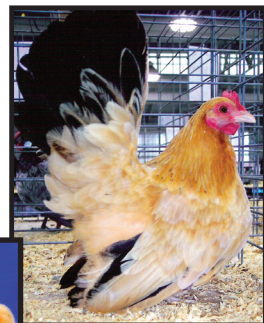

**BLACK TAILED BUFF
JAPANESE BANTAM**



Hen 22 oz.
Rooster 26 oz.
Pullet 20 oz.
Cockerels 22 oz.



**BLACK TAILED WHITE
JAPANESE BANTAM**

Item # 345



Hen 22 oz.
Rooster 26 oz.
Pullet 20 oz.
Cockerels 22 oz.



**MOTTLED JAPANESE
BANTAM**

Item # 347



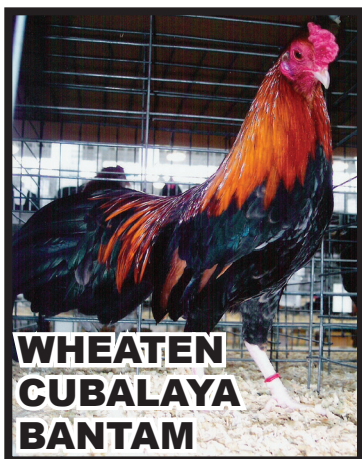

**WHEATEN
CUBALAYA
BANTAM**



Item # 357 NOT SEXED	
5 each	\$3.75
10 each	\$3.65
15 each	\$3.55
25 each	\$3.45



Hen 22 oz.
Rooster 26 oz.
Pullet 20 oz.
Cockerels 22 oz.

Clean Legged Bantam Class

A miniature size of the Wheaten Cubalaya chicken, it makes a great show fowl and originated in Cuba. Notable features are the pea comb and low carried tail.

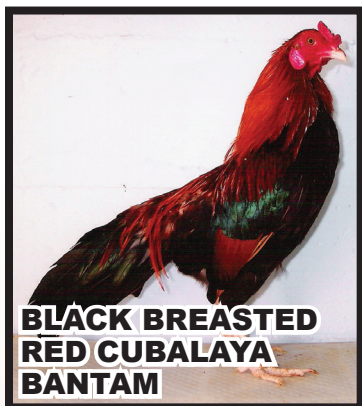

**BLACK BREASTED
RED CUBALAYA
BANTAM**



Item # 356 NOT SEXED	
5 each	\$3.75
10 each	\$3.65
15 each	\$3.55
25 each	\$3.45



Hen 22 oz.
Rooster 26 oz.
Pullet 20 oz.
Cockerels 22 oz.

Clean Legged Bantam Class

A miniature size of the Black Breasted Red Cubalaya standard chicken breed and admitted to the American Poultry Standard of Perfection in 1960. The Cubalaya is a great show bird and hard to find breed. The bird originated in Cuba. Notable features are the pea comb and low carried tail.

Phoenix Bantam "Long Tail"

Cackle Offers 4 Colors of the Phoenix Bantams

- White Item # 352
- Silver Duckwing Item # 351
- Golden Duckwing Item # 350
- Black Breasted Red Phoenix Item # 349

Bantam Recommended order is 25 chicks for Feb-March.
Bantam Recommended order is 15 chicks for balance of year.
Bantam Minimum order per breed/variety is 5 chicks.



NOT SEXED Price Per Color	
5 each	\$6.15
10 each	\$6.05
15 each	\$5.95
25 each	\$5.85



Hen 28 oz.
Rooster 30 oz.
Pullet 26 oz.
Cockerels 28 oz.



OLD ENGLISH GAME BANTAMS

Game Bantam Class

The Old English Game Bantam is a miniature size of the Standard (large size) Old English Game Chicken. The Old English Game Bantam breeds come in many varieties and are very popular at poultry shows with their spirited personalities. Many varieties were admitted into the American Standard of Perfection from 1925 to 1996 and are among the largest class of breeds represented at poultry shows. They make excellent pets and require little feed and space. Note: The Old English Bantam photos are photographed with the comb, ear lobes, and wattles dubbed (cut off) of the rooster. Entering a poultry show, males should be dubbed, or they will be disqualified and hens should not be dubbed.

We currently offer for sale 17 color varieties of Old English Game Bantam.

Bantam Recommended order is 25 chicks for Feb-March.

Bantam Recommended order is 15 chicks for balance of year.

Bantam Minimum order of each breed/variety is 5 chicks.

Hen22 oz.

Rooster24 oz.

Pullet20 oz.

Cockerels22 oz.

NOT SEXED Price Per Color

5 each	\$3.75
10 each	\$3.65
15 each	\$3.55
25 each	\$3.45

RED PYLE OLD ENGLISH GAME BANTAM

**Item
#336**



BLUE OLD ENGLISH GAME BANTAM

**Item
#328**





**Item-#-333 - GINGER RED
OLD ENGLISH GAME-BANTAM**

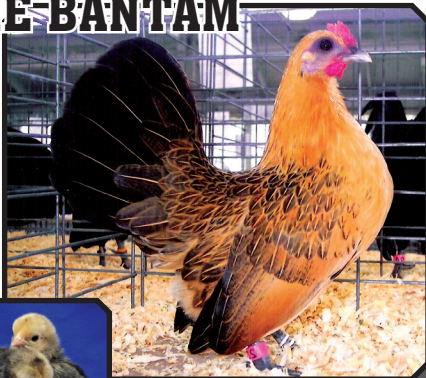

**Item # 335 - MILLE_FLEUR
OLD ENGLISH GAME BANTAM**



**Item # 338 - SELF BLUE
OLD ENGLISH GAME BANTAM**





Item # 337 - SILVER DUCKWING OLD ENGLISH GAME BANTAM



Hen22 oz.
Rooster24 oz.
Pullet20 oz.
Cockerels22 oz.

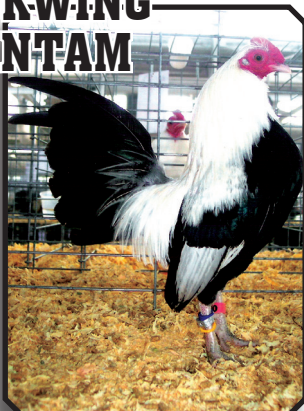

Item # 340 - SPLASH OLD ENGLISH GAME BANTAM



*Bantam Recommended order is 25
chicks for Feb-March.
Bantam Recommended order is 15
chicks for balance of year.
Bantam Minimum order per breed/
variety is 5 chicks.*



Item # 326 - BLACK BREASTED RED OLD ENGLISH GAME BANTAM

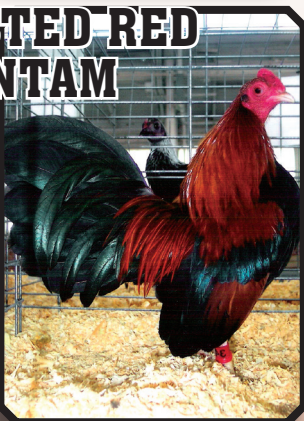

Item # 329 - BRASSY BACK OLD ENGLISH GAME BANTAM





**Item # 342 - WHITE
OLD ENGLISH GAME BANTAM**



Hen 22 oz.
Rooster 24 oz.
Pullet 20 oz.
Cockerels 22 oz.

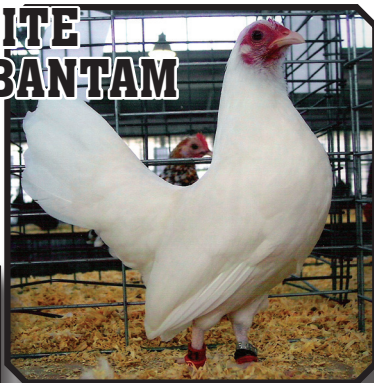

**Item # 334 - GOLDEN DUCKWING
OLD ENGLISH GAME BANTAM**



**Item # 327 - BLACK
OLD ENGLISH GAME BANTAM**



**Item # 341 - WHEATEN
OLD ENGLISH GAME BANTAM**

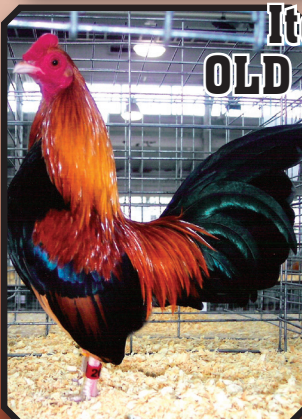

**Bantam Recommended order is 25 chicks for Feb-March.
Bantam Recommended order is 15 chicks for balance of
year.
Bantam Minimum order per breed/variety is 5 chicks for
entire year.**

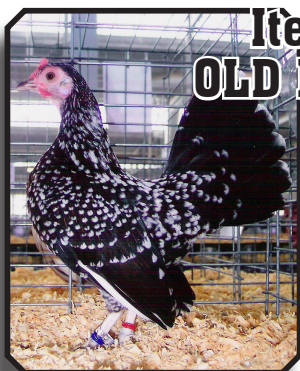

Item # 339 - SPANGLED OLD ENGLISH GAME BANTAM

Hen 22 oz.
Rooster 24 oz.
Pullet 20 oz.
Cockerels 22 oz.

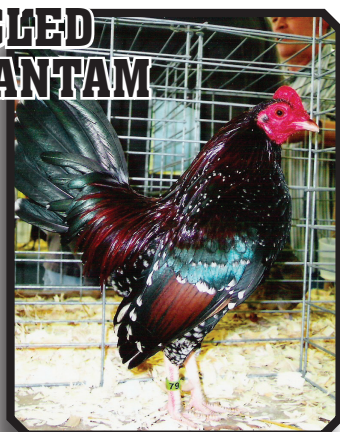

Item # 330 - BROWN RED OLD ENGLISH GAME BANTAM

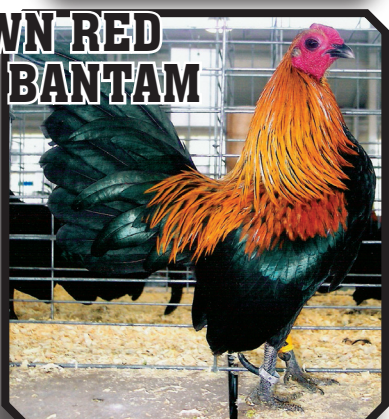

Item # 332 - CRELE OLD ENGLISH GAME BANTAM



Item #	Qty. Discounts	1-9	10-14	15-24	25+
332S	NOT SEXED	\$3.75	\$3.65	\$3.55	\$3.45
332F	FEMALE CHICKS	\$10.00	\$10.00	\$10.00	\$10.00
332M	MALE CHICKS	\$3.50	\$3.50	\$3.50	\$3.50



Item # 325 - BARRED OLD ENGLISH GAME BANTAM

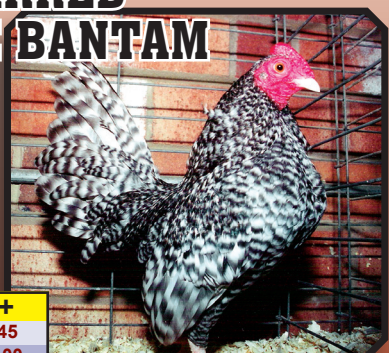

Item #	Qty. Discounts	1-9	10-14	15-24	25+
325S	NOT SEXED	\$3.75	\$3.65	\$3.55	\$3.45
325F	FEMALE CHICKS	\$10.00	\$10.00	\$10.00	\$10.00
325M	MALE CHICKS	\$3.50	\$3.50	\$3.50	\$3.50

Marek's Vaccination Formula Example:
0 - 66 Chicks is a FLAT FEE OF \$10.00. ANYTHING OVER 66,
MULTIPLY CHICK TOTAL X .15¢, DO NOT ADD \$10.00 TO TOTAL!
For Example: 100 chicks x .15¢ = \$15.00



Cochin

Feather Legged Bantam Class

The miniature size and counterparts to the Standard size Cochin chicken. The color varieties of the Cochin Bantam have been admitted to the American Poultry Standard of Perfection from 1874 to 1977. All of these color varieties make excellent pets, show very well, very tame and kid friendly. The Cochin breed originated in China and is known for their gentle disposition and profuse feathering. We currently offer for sale 11 color varieties of the Cochin Bantam.

**Bantam Recommended order is 25 chicks for Feb-March.
Bantam Recommended order is 15 chicks for balance of year.
Bantam Minimum order per breed/variety is 5 chicks.**

NOT SEXED PRICE PER COLOR

5 each	\$3.75
10 for.....	\$3.65
15 for.....	\$3.55
25 for.....	\$3.45

Items # 313, 318, 320 are all sexed, prices are listed with items.



Item # 315 BLACK COCHIN BANTAM

Hen26 oz.
Rooster30 oz.
Pullet24 oz.
Cockerels26 oz.



Item # 317 BUFF COCHIN BANTAM

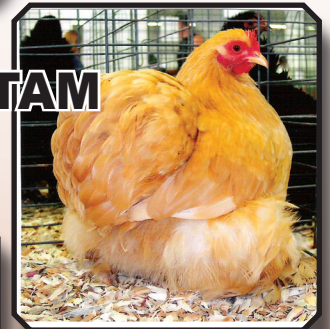

ITEM # 321 SILVER PENCIL COCHIN BANTAM



Hen 26 oz.
Rooster 30 oz.
Pullet 24 oz.
Cockerels 26 oz.



Item # 319 PARTRIDGE COCHIN BANTAM

Hen 26 oz.
Rooster 30 oz.
Pullet 24 oz.
Cockerels 26 oz.



Item # 314 BIRCHEN COCHIN BANTAM

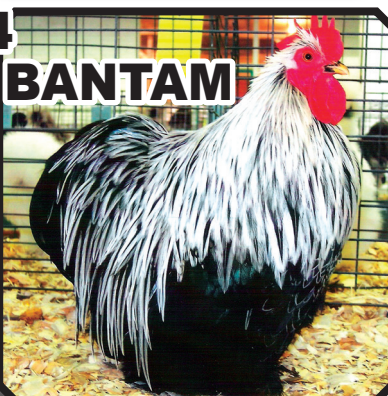

Item # 323 WHITE COCHIN BANTAM

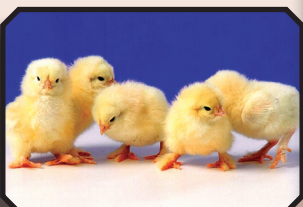

Item # 322

*Bantam Recommended
order is 25 chicks for
Feb-March.
Bantam Recommended
order is 15 chicks for
balance of year.
Bantam Minimum order
per breed/variety is 5
chicks.*



SPLASH COCHIN BANTAM



Item # 316 BLUE COCHIN BANTAM

Ask for **DISCOUNTS** for
Qualified Youth
Organizations!!



*Bantam Recommended order
is 25 chicks for Feb-March.
Bantam Recommended order
is 15 chicks for balance of
year.*

*Bantam Minimum order per
breed variety is
5 chicks.*



Item # 313 BARRED COCHIN BANTAM



Item #	Qty. Discounts	1-9	10-14	15-24	25+
313S	NOT SEXED	\$3.75	\$3.65	\$3.55	\$3.45
313F	FEMALE CHICKS	\$10.00	\$10.00	\$10.00	\$10.00
313M	MALE CHICKS	\$3.50	\$3.50	\$3.50	\$3.50



Item # 318 GOLDEN LACED COCHIN BANTAM



Item #	Qty. Discounts	1-9	10-14	15-24	25+
318S	NOT SEXED	\$3.75	\$3.65	\$3.55	\$3.45
318F	FEMALE CHICKS	\$10.00	\$10.00	\$10.00	\$10.00
318M	MALE CHICKS	\$3.50	\$3.50	\$3.50	\$3.50



Item # 320 RED COCHIN BANTAM



Item #	Qty. Discounts	1-9	10-14	15-24	25+
320S	NOT SEXED	\$3.75	\$3.65	\$3.55	\$3.45
320F	FEMALE CHICKS	\$10.00	\$10.00	\$10.00	\$10.00
320M	MALE CHICKS	\$3.50	\$3.50	\$3.50	\$3.50

Bantam Recommended order is 25 chicks for Feb-March. Bantam Recommended order is 15 chicks for balance of year. Bantam Minimum order per breed/variety is 5 chicks.

Porcelain or
Mille Fleur d'uccles

NOT SEXED PRICE PER COLOR	
5 each	\$3.75
10 each	\$3.65
15 each	\$3.55
25 each	\$3.45

Self-Blue d'uccles

NOT SEXED PRICE PER COLOR	
5 each	\$8.00
10 each	\$8.00

Feather Legged Bantam Class

The d'uccles are a miniature size chicken with (booted) feather legs. A great show bird and admitted into the American Standard of Perfection (1996-Self Blue) (1965-Porcelain) (1914-Mille Fleur). There is a long history of breeding this poultry in Germany, Belgium and England. We currently offer for sale 3 color varieties of the d'uccle Bantam breed.

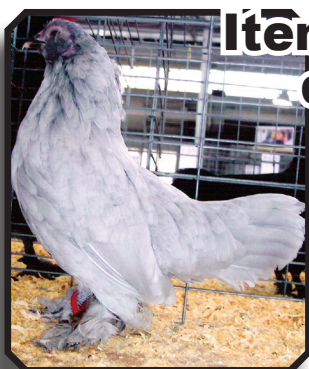

Item # 311 SELF BLUE d'uccle BANTAM

Hen 22 oz.
Rooster 26 oz.
Pullet 20 oz.
Cockerels 22 oz.



Item # 309 MILLE FLEUR d'uccle BANTAM

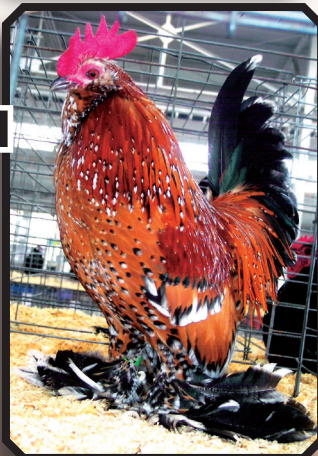

Item # 310 PORCELAIN d'uccle BANTAM



A THERMOMETER IS A BABY CHICK'S
BEST FRIEND! ONLY \$2.99

Shop on Line at: www.cacklehatchery.com



Bearded Silkie Bantam

Feather Legged Bantam Class

A miniature sized chicken known for their nearly black skin, hair like feathering and fifth toe. They are credited to have originated from Japan and China. They are kid friendly, good mothers and one of the most popular breeds at poultry shows. Several varieties are recognized by and admitted into the American Poultry Standard of Perfection from 1871 – 1996. We offer for sale 5 color varieties of the Silkie Bantam breed.



**BLACK SILKIE
BANTAM**



**Item #
301**



**WHITE SILKIE
BANTAM**



**Item #
305**



**BUFF SILKIE
BANTAM**



**Item #
303**



**BLUE SILKIE
BANTAM**



**Item #
302**

Hen 32 oz.
Rooster 36 oz.
Pullet 28 oz.
Cockerels 32 oz.

NOT SEXED PRICE PER COLOR	
5 each	\$3.85
10 each	\$3.75
15 each	\$3.65
25 each	\$3.55

**Bantam Recommended order
is 25 chicks for Feb-March.
Bantam Recommended order
is 15 chicks for balance of
year.
Bantam Minimum order per
breed/variety is 5 chicks.**



Hen 32 oz.
Rooster 36 oz.
Pullet 28 oz.
Cockerels 32 oz.

Item #304



**SPLASH SILKIE
BANTAM**

Golden and Silver Sebright

NOT SEXED PRICE PER COLOR

5 each	\$3.75
10 each	\$3.65
15 each	\$3.55
25 each	\$3.45

*Bantam Recommended order is
25 chicks for Feb-March.
Bantam Recommended order is
15 chicks for balance of year.
Bantam Minimum order per
breed/variety is 5 chicks.*

Item # 308



**SILVER SEBRIGHT
BANTAM**

Hen 20 oz.
Rooster 22 oz.
Pullet 18 oz.
Cockerels 20 oz.

Item # 307



**GOLDEN SEBRIGHT
BANTAM**

**A THERMOMETER IS A BABY CHICK'S
BEST FRIEND! ONLY \$2.99**

Shop on Line at: www.cacklehatchery.com

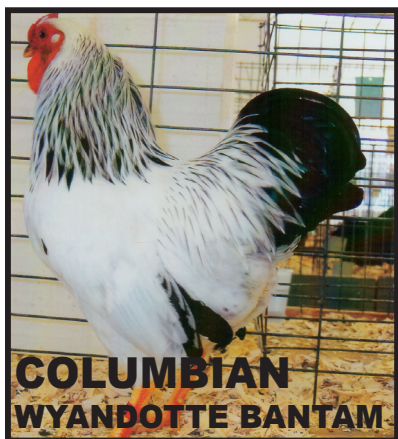

Hen36 oz.
Rooster40 oz.
Pullet32 oz.
Cockerels36 oz.

Rose Comb

All Clean Legged Bantam Class

A miniature size of the Columbian Wyandotte Standard chicken and admitted to the American Poultry Standard of Perfection in 1905. This poultry variety of the Wyandotte breed makes for a good backyard chicken and egg production.

Item # 359 NOT SEXED	
5 each	\$3.80
10 each	\$3.70
15 each	\$3.60
25 each	\$3.50

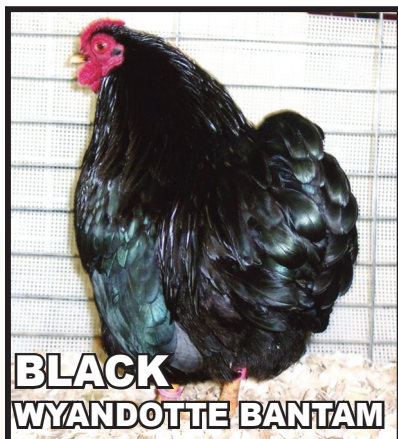

Hen36 oz.
Rooster40 oz.
Pullet32 oz.
Cockerels36 oz.

Rose Comb All Clean Legged Bantam Class

A miniature size of the Black Wyandotte Standard chicken and admitted to the American Poultry Standard of Perfection in 1933. This poultry variety of the Wyandotte breed makes for a good backyard chicken and egg production.

Item # 358 NOT SEXED	
5 each	\$3.80
10 each	\$3.70
15 each	\$3.60
25 each	\$3.50

NEW OFFERS FOR 2017 HATCHING SEASON

Lavender Ameraucana, Blue Ameraucana, Free Range New Hampshire, Mallard Ducks, Black Ameraucana Pullets, Isabella Leghorn, Appleyard Duck, French Golden Salmon Marans, French Black Tail Buff Marans, and Olive Egger Pullets

BANTAM PULLET DEAL

Hatchery Choice Pure Breed 1 day old bantam pullets (80% sexing guarantee). May or may not be assorted. Breeds can include: Buff Brahma, Barred Rock, Barred Old English, Rhode Island Red, Crele Old English, Barred Cochin, Golden Laced Cochin and/or Red Cochin

PULLETS	
Item # 1220 5 for	Item # 1221 10 for
\$59.95	\$89.50

Bantams. A great deal for the city or town back yard where space is limited and NO noisy rooster crows are allowed.

FREE SHIPPING

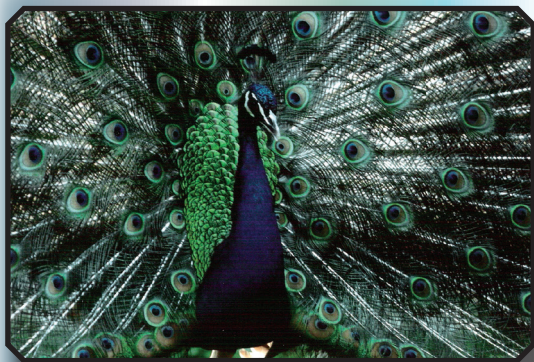

GROWN PEAFOWL
PAIRS for Sale - Check
Availability at
www.cacklehatchery.com



We offer Peafowl chicks as an assortment package as Hatchery Choice **(NO CHOICE OF COLOR OR SEX)**. They are sold only as **STRAIGHT RUN PEAFOWL CHICKS** and we will try to give the best assortment as possible at the time of shipment. We do not offer any guarantee/ Replacements/Refunds on shipments of Peafowl Chicks. The Peacock is the national bird of India and is known all over the world as a beautiful creature.

PEAFOWL HATCHERY CHOICE CHICKS- CAN INCLUDE

- India Blue • Black Shoulder • White • Purples • Spaulding • Opal • Pied

★ Item # 1101 NOT SEXED

Peafowl Chick each\$51.00

★WE DO NOT OFFER ANY GUARANTEE / REPLACEMENTS / REFUNDS ON SHIPMENTS OF PEAFOWL CHICKS ★



Shop on Line at: www.cacklehatchery.com

COMMERCIAL TURKEYS

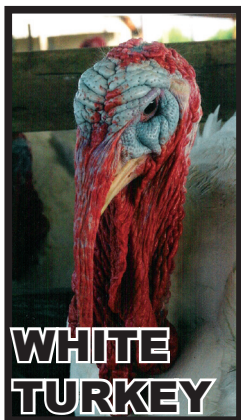

**WHITE
TURKEY**

The White is your most common of commercial broad breasted strains of eating Turkeys on the market today. Admitted into the American Standard of Perfection in 1874.



Item # 602 NOT SEXED	
Each	\$6.45
15 each	\$6.10
20 each	\$5.95
40 each	\$5.80
60 each	\$5.65

**20 (weeks)
male 34 lbs.**

**20 (weeks)
female 22 lbs.**

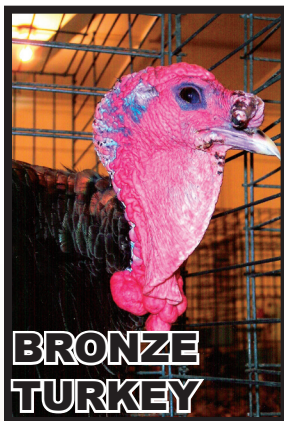

**BRONZE
TURKEY**

The Commercial Broad Breasted Bronze is considered by some to be the largest and heaviest of the Turkey Variety. The Bronze Strain is an American origination and admitted into the American Standard of Perfection in 1874.



Item # 601 NOT SEXED	
Each	\$6.70
15 each	\$6.40
20 each	\$6.25
40 each	\$6.10
60 each	\$5.95

**20 (weeks)
male 29 lbs.**

**20 (weeks)
female 21 lbs.**

HERITAGE TURKEYS



**ROYAL PALM
TURKEY**

Royal Palm Turkeys are considered a rare breed of Turkey, a heritage Turkey and admitted into the American Standard of Perfection in 1977. The Royal Palm Turkey is considered to be a little smaller than other heritage turkeys and fends for themselves very well.

Item # 607 NOT SEXED	
Each for	\$9.85

Young Tom16 lbs.

Young Hen10lbs.



**STANDARD
BRONZE TURKEY**

**Young Tom 23 lbs.
Young Hen. 14 lbs.**

Not to be mistaken for the Broad Breasted Bronze Turkey, the Heritage (Standard) Bronze Turkey has been around for most of American History. It originated by crossing the Wild Eastern Turkey with the domesticated turkeys brought over by early European Colonists. It was recognized into the American Poultry Association in 1874.

Item # 608 NOT SEXED	
Each for	\$10.85





Blue Slate Turkeys are considered a rare breed of Turkey, a heritage Turkey and admitted into the American Standard of Perfection in 1874. Past breeding is thought to be derived from the Spanish Black Turkey of USA and the Norfolk Black in England. This Breed is listed as critically rare by the "Society for Preservation of Poultry Antiquities."



Young Tom 23 lbs.
Young Hen..... 14 lbs.

Item # 604 NOT SEXED
Each for**\$9.85**



**BLUE SLATE
TURKEY**

Bourbon Red Turkeys are considered a rare breed of Turkey, a heritage Turkey and admitted into the American Standard of Perfection in 1909. Developed in Pennsylvania and taken to Kentucky with the long rifle. This breed later was given the name Bourbon Red from its popularity in Bourbon County, Kentucky.



Young Tom 23 lbs.
Young Hen..... 14 lbs.

Item # 605 NOT SEXED
Each for**\$9.85**



**BOURBON RED
TURKEY**

Narragansett Turkeys are considered a rare breed Turkey, a heritage Turkey and admitted into the American Standard of Perfection in 1874. This Turkey was derived from European strains and the American wild turkey around Narragansett, Rhode Island in the 19th century with earlier bloodlines as far back as the 1600's. Listed as Threatened status with "American Livestock Breeds Conservancy."



Young Tom23 lbs.
Young Hen.....14 lbs.

Item # 606 NOT SEXED
Each for **\$10.80**

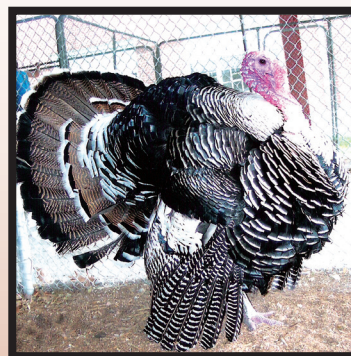

**NARRAGANSETT
TURKEY**

Black Spanish Turkeys are considered a rare breed of Turkey, a heritage Turkey and admitted into the American Standard of Perfection in 1874. This breed can be traced back to when explorers in the 1500's carried this Mexican turkey back to Europe and then later carried it to the Americas. Listed as Critical status with "American Livestock Breeds Conservancy."



Young Tom23 lbs.
Young Hen.....14 lbs.

Item # 603 NOT SEXED
Each for**\$9.85**



**BLACK SPANISH
TURKEY**

Ask for **DISCOUNTS** for
Qualified Youth
Organizations!!

Shop on Line at: www.cacklehatchery.com

Guinea Fowl

We offer 4 varieties: **White, Lavender, Pearl and Royal Purple**. The Guinea makes a very good watch dog and will let you know if something different is going on. They are known to be good tick and bug eaters and will let you know if an intruder is around. The origin of the Guinea is the west coast of Africa.

Figures of the Guinea Fowl are found on buildings built by ancient Egyptians as far back as 2400's B.C. In 400 B.C. the Greeks considered the meat and eggs delicacies.

Item # 904
White African



Item # 902
Pearl Grey



Item # 903
Royal Purple



Item # 901
Lavender



NOT SEXED

15 each	\$4.60
30 each	\$4.25
60 each	\$4.10
120 each	\$3.95

NOT SEXED

15 each	\$4.85
30 each	\$4.55
60 each	\$4.40
120 each	\$4.25

GUINEAS MUST BE ORDERED BY THEMSELVES ON A SEPARATE ORDER

Hatchery Choice Guinea Keets Straight Run

Available June through August Straight Run only, keets are shipped at 1 day of age, the chicks arrive at your post office at 2-3 days of age.

Minimum order is 15 keets.



Hatchery Choice Guinea Specials

Item # 1218 NOT SEXED

15 each	\$4.35
30 each	\$4.05
60 each	\$3.90
120 each	\$3.75

**Item # 904
WHITE AFRICAN
GUINEAS**

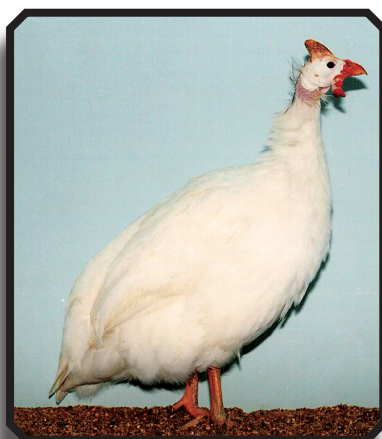

**Item # 903
ROYAL PURPLE
GUINEAS**

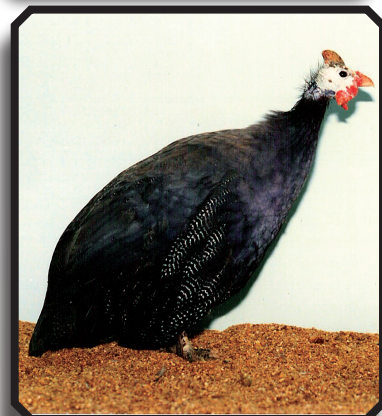

**Item # 901
LAVENDER
GUINEAS**



**Item #902
PEARL GREY
GUINEAS**



Bobwhite Quail

Bobwhites are a native Quail and take longer to mature for reproduction as compared to a Pharoah Quail. The Bobwhite will usually pair up with a mate but breeders of the Bobwhite also do well with colony breeder birds in the same large flight pen.

Pharoah Coturnix Quail

The Coturnix quail mature after 6 weeks of age and are full grown at 10 weeks of age. The Pharoah Quail are very popular in Europe and Asia and because of being very hardy they do very well released in America.

Ringneck Pheasant

The Ringneck Pheasant had a successful introduction into the United States in 1880. This fowl spend much of their time on the ground scratching for food and can fly at a great speed for short distances.

Chukar Partridge

The Chukar is a native of Europe and Asia and is now well established here in the United States. They spend most of their time scratching for food, are smaller than the Pheasant and are very popular for hunting.

Game birds must be ordered separate from chicken, etc. as they are shipped separate. Check with your local wildlife regulatory agency to see if permit is required for pheasant, wild mallards, wild turkeys and Bobwhite Quail.



BOBWHITE QUAIL

Missouri Residents are Required to have a Conservation Permit on Bobwhite Quail & Ringneck Pheasant



Item # 1004 NOT SEXED

50 each	\$2.20
100 each	\$1.95
150 each	\$1.85



PHAROAH COTURNIX QUAIL



Item # 1006 NOT SEXED

100 each	\$1.90
250 each	\$1.60



RINGNECK PHEASANT



ITEM # 1003 NOT SEXED

35 each	\$3.10
60 each	\$2.95
120 each	\$2.45

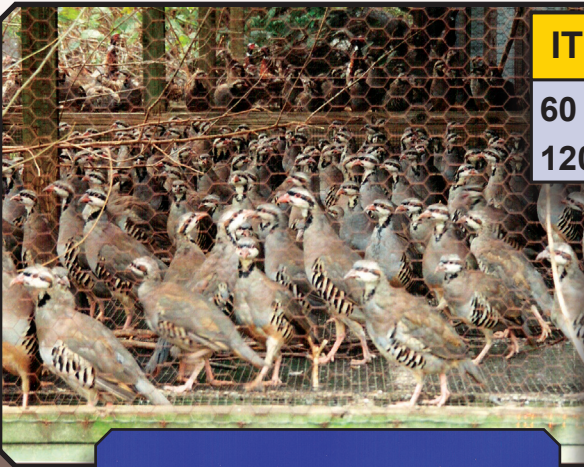

ITEM # 1001 NOT SEXED

60 each	\$2.85
120 each	\$2.35



CHUKAR PARTRIDGE



ASSORTED RARE/ORNAMENTAL PHEASANTS – Can include 5 different patterns of the Golden Pheasant and can include the Lady Amherst Pheasant. Sometimes referred to as the Chinese Pheasant.

YELLOW GOLDEN PHEASANT • RED GOLDEN PHEASANT

- **DARK-THROATED GOLDEN PHEASANT • SPLASH GOLDEN PHEASANT • CINNAMON GOLDEN PHEASANT**
- **LADY AMHERST PHEASANT**

– Sold as CHICKS Assorted Only –

- We will try to give the best assortment as possible.
- Game birds must be ordered separate from chickens.
- Hatch dates May – August.

**Item # 1002 ASSORTED
NOT SEXED CHICKS**

**★ 15 CHICKS for
\$193.20**

★ WE DO NOT OFFER ANY GUARANTEE / REPLACEMENTS / REFUNDS ON SHIPMENTS OF ASSORTED RARE / ORNAMENTAL PHEASANTS CHICKS.



**RED GOLDEN
PHEASANT**



**SPLASH GOLDEN
PHEASANT**



Order by Phone: 417-532-4581

A Straight Run is – Males and females mixed as hatched.

★ WE DO NOT OFFER ANY GUARANTEE / REPLACEMENTS /
REFUNDS ON SHIPMENTS OF ASSORTED RARE / ORNAMENTAL
PHEASANTS CHICKS.

**DARK - THROATED
GOLDNEN PHEASANT**



**LADY AMHERST
PHEASANT**



**YELLOW GOLDEN
PHEASANT**





The White Pekin Breed of duck is the type of duck used in making the AFLAC commercials. The White Pekin Duck originated in China and was introduced into the Americas in the 1870's. This duck is a very hardy and fast growing duck and is used for pets or meat. Admitted to the American Standard of Perfection in 1874.



Drake 10 lbs.
Hen 9 lbs.

Item #	Qty. Discounts	1-14	15-29	30-59	60+
701S	NOT SEXED	\$5.05	\$4.85	\$4.70	\$4.55
701F	FEMALE CHICKS	\$7.00	\$6.75	\$6.60	\$6.45
701M	MALE CHICKS	\$6.50	\$6.25	\$6.10	\$5.95

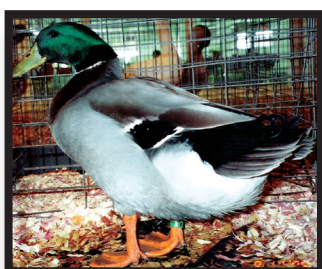

ROUEN DUCKS

Drake 10 lbs.
Hen 9 lbs.

Rouen Ducks are the basic coloration of the Mallards only larger and do not fly more than 100 feet. A French breed that is used both for eggs and meat and admitted into the American Standard of Perfection in



1874. A great water fowl for the ranch pond.

Item #	Qty. Discounts	1-14	15-29	30-59	60+
702S	NOT SEXED	\$5.05	\$4.85	\$4.70	\$4.55
702F	FEMALE CHICKS	\$7.00	\$6.75	\$6.60	\$6.45
702M	MALE CHICKS	\$6.50	\$6.25	\$6.10	\$5.95



Drake 4½ lbs.
Hen 4 lbs.

Khaki Campbell Ducks originated in England in 1901. They are a very good egg laying variety. Khaki Campbell drakes have a green or bluish-green bill, greenish-bronze heads and backs, with the remainder of the



plumage being a shade of khaki tan. Admitted into the American Standard of Perfection in 1941.

Item #	Qty. Discounts	1-14	15-29	30-59	60+
703S	NOT SEXED	\$5.05	\$4.85	\$4.70	\$4.55
703F	FEMALE CHICKS	\$7.00	\$6.75	N/A	N/A
703M	MALE CHICKS	\$6.50	\$6.25	N/A	N/A

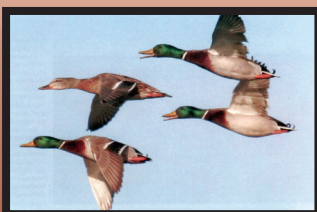

Mallard Ducks



Mallard Ducks are very self-reliant, good foragers and the hens make outstanding mothers. They are very good flyers but even though they are called Wild Flying Mallard Ducks when raised on a farm they will more than likely stay at the farm pond.

Item # 712 NOT SEXED	
16 each	\$5.85
32 each	\$4.85
64 each	\$4.15



The Cayuga Duck is used for meat and egg production and does well at poultry shows. The name comes from where it was once very popular, Cayuga Lake, New York State. Noted feature is the iridescent beetle green color coming from the black feathers in the correct light. Admitted into the American Standard of Perfection in 1874.

Item # 708 CAYUGA DUCK

SEX	1-14	15-29	30-59	60+
NOT SEXED	\$5.55	\$5.35	\$5.20	\$5.05

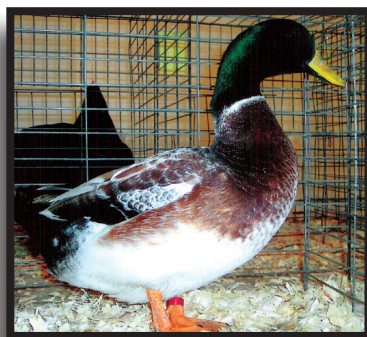

Welsh Harlequin Ducks – Originated in 1949 by Leslie Bonnet, a Wales duck breeder. This duck was imported to the USA between 1968 and 1980 and now are being sold in the USA. A good back yard duck and being shown at many poultry shows.

Item # 711 WELSH HARLEQUIN

SEX	1-14	15-29	30-59	60+
NOT SEXED	\$5.55	\$5.35	\$5.20	\$5.05



Black Swedish

Item #
706

Drake..... 8 lbs.
Hen..... 7 lbs.



Blue Swedish



Item #
707

SEX	1-14	15-29	30-59	60+
NOT SEXED	\$5.55	\$5.35	\$5.20	\$5.05

Swedish Ducks are one of the hardiest of all the breeds, with a calm disposition. Their body type is very close to the Pekin duck and adult weight is around 8 lbs. for the drake and 7 lbs. for the hen. As early as 1835, the Blue Swedish Duck was being raised by farmers in Pomerania, which back then was part of Sweden, thus the name. Blue Swedish was admitted into the American Standard of Perfection in 1904.



SURPLUS DUCKS
(HATCHERY CHOICE)

This selection is what ever is left over, it can be only one breed or it can be a mix; generally if we can, we give you several duck breeds. Hatchery Choice can be from the following straight run duck breeds: Cayuga, Fawn Runner, Black Runner, Blue Swedish, Black Swedish; Ancona, Welch Harlequin, Khaki Cambell, Rouen and the White Pekin Duck.

Item # 1213 NOT SEXED

15 each	\$4.65
30 each	\$4.50
60 each	\$4.35



Item #704
ANCONA
DUCK

Drake 8 lbs.
Hen 7 lbs.



The Ancona duck was developed in Great Britain during the early Twentieth century. They are a very stocky built

duck and have no set design in their color pattern. A great backyard duck that stays close to home.

SEX	1-14	15-29	30-59	60+
NOT SEXED	\$7.80	\$7.80	\$7.80	\$7.80



The Fawn and White Runner Duck is a light weight duck, sleek and long body with an upright carriage. They are native to Malaysia and this duck

does not waddle, they run. Admitted into the American Standard of Perfection in 1898.

Item # 710
FAWN AND WHITE
RUNNER DUCK

Drake 4½ lbs.
Hen 4 lbs.

SEX	1-14	15-29	30-59	60+
NOT SEXED	\$5.55	\$5.35	\$5.20	\$5.05



Item # 705
BLACK
RUNNER
DUCK



Drake 4½ lbs.
Hen 4 lbs.



The Black Runner Duck is a light weight duck, sleek and long body with an upright carriage. They are

native to Malaysia and this duck does not waddle, they run. Admitted into the American Standard of Perfection in 1977.

SEX	1-14	15-29	30-59	60+
NOT SEXED	\$5.55	\$5.35	\$5.20	\$5.05

Order by Phone: 417-532-4581

A Straight Run is - Males and females mixed as hatched.



White Chinese Goose – Originated in China and sometimes called the swan goose because they were developed from the wild swan goose.

These Geese, with their aggressive disposition and honking response, make excellent “watch dogs.”

Domesticated from the Swan Goose of Central Siberia over 2,000 years ago. Best egg-laying goose.

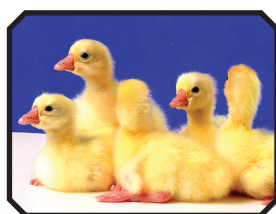

Weights
10-14 lbs.

**WHITE
CHINESE**

Item #	QUANTITY	1-7	8-15	16-31	32+
803S	NOT SEXED	\$10.75	\$10.65	\$10.55	\$10.45
803P	1 PAIR	\$25.80	\$25.80	\$25.80	\$25.80
803T	1 TRIO	\$38.70	\$38.70	\$38.70	\$38.70

★ SEXED GEESE ARE SOLD IN PAIRS OR TRIOS ONLY.

African Geese are not from Africa! They are the same color as the brown Chinese goose but a little bigger. They originated in South East China and were imported into the USA in the nineteenth century. Known to “honk” and will protect or defend their territory.



Weights
12-15 lbs.



**AFRICAN
GOOSE**

Geese are excellent foragers and weeders. Male geese are referred to as Ganders, the female is called a Goose, babies are called goslings.

Item #	QUANTITY	1-7	8-15	16-31	32+
801S	NOT SEXED	\$10.75	\$10.65	\$10.55	\$10.45
801P	1 PAIR	\$25.80	\$25.80	\$25.80	\$25.80
801T	1 TRIO	\$38.70	\$38.70	\$38.70	\$38.70

Toulouse Goose –
The Grey Toulouse
or Production
Toulouse range from
18–20 lbs. of weight.
Originated from near
the city of Toulouse,
France and makes a
great farm goose.

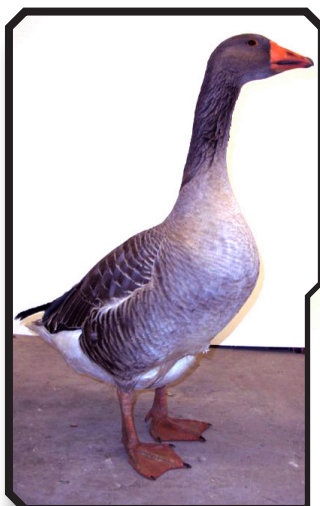

TOULOUSE GOOSE

Weights
14-18 lbs.

Item #	QUANTITY	1-7	8-15	16-31	32+
802S	NOT SEXED	\$11.65	\$11.55	\$11.45	\$11.35
802P	1 PAIR	\$26.90	\$26.90	\$26.90	\$26.90
802T	1 TRIO	\$40.35	\$40.35	\$40.35	\$40.35

Thought to be
around for only the
last 200 years and
thought to be origi-
nated around the
town of Embden, in
Lower Saxony, Ger-
many. Noted fea-
tures are their large
body, white feathers
and orange colored
feet.

ITEM # 1209 Water Fowl
Special \$57.70
Available March through June
4 goslings – 6 ducklings
Hatchery Choice



Weights
15-20 lbs.

WHITE EMBDEN



★ LIMITED SUPPLY

★ SEXED GEESE ARE SOLD IN
PAIRS OR TRIOS ONLY.

Item #	QUANTITY	1-7	8-15	16-31	32+
802S	NOT SEXED	\$11.65	\$11.55	\$11.45	\$11.35
802P	1 PAIR	\$26.90	\$26.90	\$26.90	\$26.90
802T	1 TRIO	\$40.35	\$40.35	\$40.35	\$40.35

Order by Phone: 417-532-4581

*A Straight Run is – Males and
females mixed as hatched.*



\$120.00 For Pair

\$ 95.00 For Box, handling &
Express Mail

Juveniles

(Up to 1 Year Old)

\$215.00 Total

Item # 1300

**RED GOLDEN
PHEASANT PAIR**



\$120.00 For Pair

\$ 95.00 For Box, handling &
Express Mail

Juveniles

(Up to 1 Year Old)

\$215.00 Total

Item # 1300

LADY AMHERST PHEASANT PAIR



\$120.00 For Pair

\$ 95.00 For Box, handling &
Express Mail

Juveniles

(Up to 1 Year Old)

\$215.00 Total

Item # 1300

**YELLOW GOLDEN
PHEASANT PAIR**

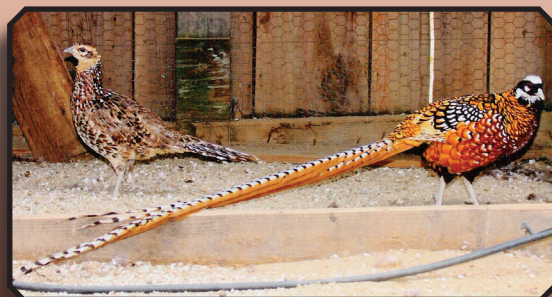

\$115.00 For Pair

\$135.00 For Box, handling &
Express Mail

Juveniles

(Up to 1 Year Old)

\$250.00 Total

Item # 1300

REEVES PHEASANT PAIR



**GROWN FOWL
PAIRS FOR SALE**

— SEE WEBSITE WWW.CACKLEHATCHERY.COM FOR MORE GROWN FOWL FOR SALE —

www.cackleh

\$115.00 For Pair

\$135.00 For Box, handling &
Express Mail

**Juveniles
(Up to 1 Year Old)**

\$250.00 Total

**Item #1300
SILVER PHEASANT PAIR**



\$120.00 For Pair

\$ 95.00 For Box, handling &
Express Mail

Options:

- Flying
- Pinioned

\$215.00 Total

**Item #1300
MANDARIN DUCK PAIR**

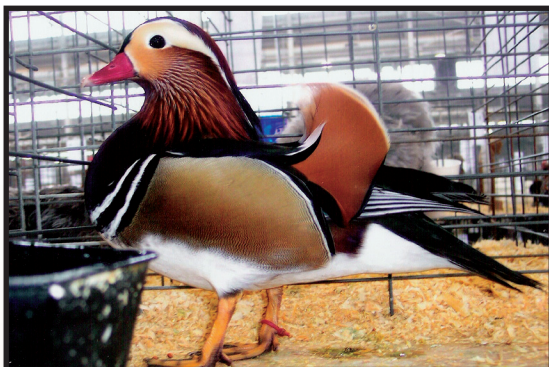

\$120.00 For Pair

\$ 95.00 For Box, handling &
Express Mail

Options:

- Flying
- Pinioned

\$215.00 Total

**Item # 1300
WOOD DUCK PAIR**



\$1800.00 For Pair

\$ 550.00 For Box, handling
& Express Mail

Options:

- Flying
- Pinioned

\$2350.00 Total

**Item # 1300
BLACK SWAN PAIR**

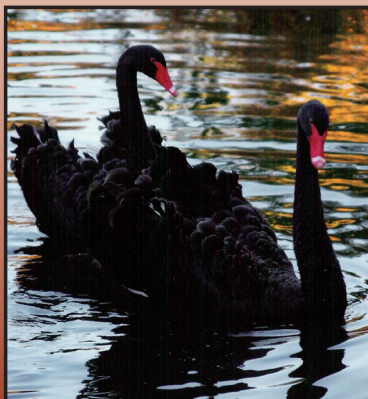

Order by Phone: 417-532-4581

A Straight Run is - Males and females mixed as hatched.

Item # 1212 HEAVY S/R SPECIAL

Hatchery Choice and Not Sexed Only. May or may not be assorted.

15 each	\$2.25
25 each	\$2.10
50 each	\$1.95
100 each ...	\$1.80

Item # 1217 SURPLUS RARE TURKEY SPECIAL

Can contain Bourbon Red, Royal Palm, Blue Slate; Narragansett, Black Spanish, and Standard Bronze.

Hatchery Choice.

15 each	\$9.00
20 each	\$8.80



Item # 1233 SPECIAL EXOTIC ISLAND FOWL

This special can include the following

breeds/varieties: Wheaten Cubalaya, Black Breasted Red Phoenix, Golden Duckwing Phoenix, Saipans, Blue Sumatra, Black Sumatra, Black Breasted Red Cubalaya Bantam, Silver Duckwing Yokohamas, Red Shoulder Yokohamas, White Yokohama, Silver Duckwing Phoenix, and Red Jungle Fowl.

Sold as **Not Sexed Only** and no guarantee of specific breed.

5 each	\$3.40
10 each	\$3.30
15 each	\$3.20
25 each	\$3.10



Item # 1237 RARE CHICK SPECIAL

A nice assortment of several different breeds of our rare breed chicks.

Not Sexed Only

5 each	\$3.00
10 each	\$2.90
15 each	\$2.80
25 each	\$2.70

Item # 1209

"WATERFOWL SPECIAL"

Available March thru June

• 4 geese • 6 ducklings

Hatchery Choice / Not Sexed

Special For \$57.70

Item # 1216 SURPLUS CACKLE TURKEY SPECIAL

This is a great opportunity to save some money and enjoy raising your own turkey flock. Hatchery choice of color variety but this special will include at least two of our 8 turkey breeds.

1 each	\$7.40
15 each	\$7.25
20 each	\$7.15



Item # 1241 CRESTED "TOP HAT" SPECIAL

Amaze your neighbors with these colorful chickens! Not only do they look good, they lay very well and make a great addition to your back yard poultry. This special can include the following breeds/varieties: Polish (Silver Laced, Golden Laced, Buff Laced, White Crested Black, Blue and Splash), German Spitzhaubens, Mottled Houdans, and White Sultans. Sold as **Not Sexed**

Only and we provide a nice assortment with no guarantee of specific breed.

5 each	\$3.40
10 each	\$3.30
15 each	\$3.20
25 each	\$3.10

Item # 1214 SURPLUS RARE DUCKS HATCHERY CHOICE

This is a selection of whatever is left over, may or may not be assorted; but the ducklings will be from the rare breeds.

These are the following breeds:

Ancona, Cayuga, Fawn Runner, Blue Swedish, Black Swedish, Welsh Harlequin.

Each	\$5.20
15 each	\$5.00
30 each	\$4.85
60 each	\$4.70

Item # 1238 STANDARD COCHIN SURPLUS SPECIAL

Hatchery Choice / Not Sexed / May or May not be Assorted

5 each	\$3.60
10 each	\$3.50
15 each	\$3.40
25 each	\$3.30

ITEM # 1240 SUSTAINABLE CHICKENS PREPPER SPECIAL

Chickens are ideally suited for survivalists who want to prepare for disaster, especially those living in urban or suburban settings who may not have ready access to hunting lands or fishing streams. These dual-purpose chickens are easy to raise, and they provide both eggs and meat during hard times. You get a variety pack of 8 suited female chicks and 1 male chick so you can have a sustainable flock year after year.

\$64.00 Free Shipping

Item # 1242 SURPLUS OLD ENGLISH GAME STANDARD BARGAIN SPECIAL

Surplus Bargain Special includes 25 Old English Standard Game Fowl. All **Not Sexed** and we guarantee at least two or more varieties shipped. Birds will not be marked.

15 each**\$6.50**
25 each**\$6.30**

Item # 1205 *SPECIAL HEAVY ASSORTED

We mix these heavy breeds together as available and let you have them at a **Special Low Price**. We do not **Guarantee** breed or sex...but we do **Guarantee** all heavy breeds. Includes a few pullets.

25 each**\$1.30**
50 each**\$1.15**
100 each ...**\$1.00**

Item # 1210 BACKWARD BARNYARD SPECIAL

Ideal combination for Heavy Breed layers and a few fryers for the freezer.

100 (approx. 75 pullets and 25 cockerels)
50 (approx. 38 pullets and 12 cockerels).

50 for**\$95.00**
100 for**\$185.00**

Item # 1208 "HAPPY CACKLE" SPECIAL

Available March thru June includes:

- 1 pair geese
- 1 pair ducks
- 2 turkeys
- 10 pullets
- 1 rooster
- 10 assorted Special chicks.



**(Includes rare breeds or Bantams)
Hatchery Choice of all breeds.**

Special for ... \$100.45

Item # 1211 HEAVY BARNYARD SPECIAL

50 – approx. 12 pullets and 38 cockerels.

100 – approx. 25 pullets and 75 cockerels.

Ideal combination for a few layers and fryers for your freezer.

50 for**\$60.00**
100 for**\$110.00**

SEBRIGHT BANTAM SURPLUS SPECIAL Item # 1231

May include one or both of the pure color varieties of the Golden and/or Silver.

15 for**\$51.00**
25 for**\$81.25**

Item # 1234 Free Range/Predator Resistant Chicken Special

This is an assortment of our best breeds that are flighty and have acute reflexes for the best chance at survival with natural predators. Makes for a great free range chicken flock for your acreage and are in straight run only.

Not Sexed are shipped at 1 day of age, the chicks arrive at your post office at 2-3 days of age

SEX	10 for	15 for	25 for
NOT SEXED	\$27.75	\$40.50	\$65.00

SURPLUS STANDARD PHOENIX SPECIAL

Item # 1239

**Can Include 1 or 2 or all 4 Color Varieties in this Surplus Package.
No Guarantee of an Assortment.**

5 each**\$3.00**
10 each**\$2.90**
15 each**\$2.80**
25 each**\$2.65**

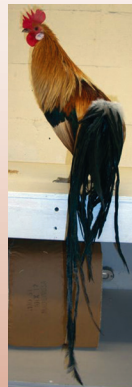

– Item # 1235 LONG TAIL SURPLUS –

Can Include Any of These:

*Red Shouldered Yokohama,
White Yokohama, Silver Duckwing
Yokohama, Black Breasted Red
Phoenix, Silver Phoenix, Golden
Phoenix*

10 for**\$33.00**
15 for**\$48.00**
25 for**\$77.50**

– Item # 1230 SPECIAL – BANTAM PHOENIX

Can Include Any of These Four,

or Mix.

★Silver ★Black Breasted Red
★Golden ★White.

But we do not guarantee an assortment.

5 each	10 each	15 each	25 each
\$5.70	\$5.50	\$5.30	5.10

Order by Phone: 417-532-4581

**Check Out www.cacklehatchery.com
(Home Page) for Weekly Specials**



Item # 1207 Hatchery Surprise

Like Suprises? No choice of kind or amount of birds but we guarantee great variety and bargain.

\$65.95 includes shipping.



7 GREAT BANTAM SPECIALS

Item # 1219 NOT SEXED

5 each	\$3.45
10 each	\$3.35
15 each	\$3.25
25 each	\$3.15
50 each	\$3.05

ASSORTED PUREBRED BANTAMS SPECIAL

As many breeds as possible included in the assortment.
Hatchery Choice of over 58 varieties.



Item # 1226 NOT SEXED

5 each	\$3.55
10 each	\$3.45
15 each	\$3.35
25 each	\$3.25

CLEAN LEG BANTAM ASSORTMENT SPECIAL



Item # 1227 NOT SEXED

5 each	\$3.55
10 each	\$3.45
15 each	\$3.35
25 each	\$3.25

FEATHER FOOTED BANTAM ASSORTMENT SPECIAL



Item # 1228 NOT SEXED

5 each	\$3.55
10 each	\$3.45
15 each	\$3.35
25 each	\$3.25

JAPANESE BANTAM ASSORTMENT SPECIAL



Item # 1229 NOT SEXED

5 each	\$3.55
10 each	\$3.45
15 each	\$3.35
25 each	\$3.25

OLD ENGLISH BANTAM ASSORTMENT SPECIAL



Item # 1232 NOT SEXED

5 each	\$3.70
10 each	\$3.60
15 each	\$3.50
25 each	\$3.40

SILKIE BANTAM SPECIAL (may or may not be assorted)



Item # 1225 NOT SEXED

5 each	\$3.55
10 each	\$3.45
15 each	\$3.35
25 each	\$3.25

COCHIN BANTAM ASSORTMENT SPECIAL



We offer for sale 7 different Bantam Assortment Specials. Keep in mind we recommend to order a total of 15 Bantams in your order. 25 Bantams for Feb-March. (Warmth purpose for Bantams).



Item # BE10 Chick Starter Kit

A great way to start your baby chicks. Package includes: 1 plastic screw on water base with 1 plastic jug, 2 plastic round feeders, 2 plastic water bases for quart jars (glass quart jars not included), 1 twelve feet of corrugated cardboard brooder guard (12 inches high), 1 brooder thermometer, 1 brooder lamp (includes 10 1/2 inch aluminium reflector, heavy duty adjustable steel clamp, burn guard, heavy duty 6 ft cord and 1 care sheet..

\$55.00

***Free Shipping**



BE16 Infrared Heat Lamp and Heavy Duty Clamp Brood Lamp

(Includes - one Heavy duty Infrared heat lamp, one clear 125 WATT brooder heat lamp bulb and one chick care instruction sheet. See Cackle Hatchery's Care Sheet for proper use of heat lamp and bulbs for proper temperature control. This Heavy duty steel clamp brooder lamp is designed to handle up to a 300 watt bulb with heavy duty porcelain socket, has a burn guard, adjustable clamp for attachment, heavy duty 6' cord and with a 10 1/2 inch heat reflector.

Qty. 1 **\$18.99** ***Free Shipping**

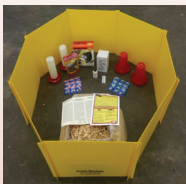

BE11 Classroom Baby Poultry Brooder Starter Kit

Includes the Happy Hen Deluxe reusable Corral, brooder light with 6ft. cord and clamp, 125 W infrared brooder bulb, 2 screw on plastic quart waterers, 2 pine shaving, 3 pack of probiotic, 3 pack of vitamin/ electrolytes, small thermometer, Happy Hen Treat mealworm Frenzy, emergency antibiotic Amprol or sulfa drug, chick care guide, instruction sheet, poster of safe handling of poultry.

Qty.1 **\$99.00** **Free Shipping**

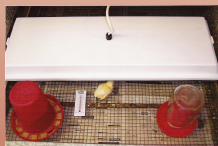

BE13 Infrared Uniform Hanging Heater

11" x 30" a safe, non breakable, energy efficient, long lasting (three year warranty), sealed/washable and reliable specific area heater. Excellent for a brooder heater for chicks, just hang and plug in. Rated at 100 watts of power.

Qty. 1 **\$121.00** ***Free Shipping**



#0534 Poultry Brooder

This chick brooder can house and heat 100 chicks or less up to age of 2 weeks. Measures 32"x38"x12". Designed to eliminate stress in young birds by providing plenty of regulated heat, fresh air, light, feed and water space. Also provides sanitary conditions for chicks using mesh wire floor with a clean out tray that easily slides out to clean. Includes: tops, wires & 3 troughs as shown. Easy to put together and plug in for use.

BE01 Qty 1

\$279.00 ***Free Shipping**



#0542 3 Plastic Troughs

These troughs can be used as replacements for the "Poultry Brooder #0534" troughs. Or these troughs can be used to hang on a wire wall for a feeder or waterer for poultry. They are 28.5 inches long and are sold in a box of 3 troughs.

BE09 Qty. 3 Troughs **\$44.00**
Free Shipping



0420 Small Red Brooder Indicator Bulbs

Replacement bulbs for the "Poultry Brooder #0534". This unit uses 2 small red brooder bulbs. One bulb is used for an indicator light when the heat automatically turns on. The other bulb in the unit stays on all the time to give 24 hour light to the young chicks. Sold in packets of 6.

#BE02 Qty. 6 Bulbs (1 packet) **\$15.00**
***Free Shipping**



3007 Thermostat Wafer

All brass heavy duty 3 inch diameter thermostat wafer. Can be used with our #1602 incubator and our #0534 poultry brooder.

BE20 Qty. 1 **\$8.99** ***Free Shipping**



Order by Phone: 417-532-4581

A Straight Run is - Males and females mixed as hatched.

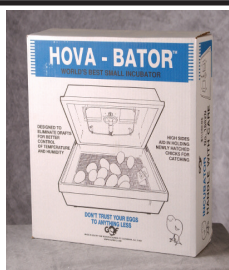

1602N the Thermal Air Hova-Bator is a still air thermal incubator. Holds approx. 200 quail, 90 pheasant, 70 chicken, 40 turkey or duck eggs. (#1611 automatic turner NOT included).

I02 \$62.00
Free Shipping

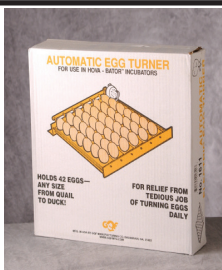

Automatic Egg Turner

1611 Automatic egg turner rack for the Thermal Air Hova-Bator incubator. Holds 42 chicken eggs and eliminates the demanding and time consuming hand turning of the eggs several times a day.

I03 \$63.00
Free Shipping

Special Combo: #1602N & #1611# I09 Both Hovabator Incubator and Automatic Egg Turner \$109.00 Free Shipping

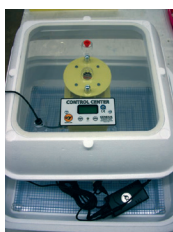

1588 The GENESIS Hova-Bator is preset for bird eggs with fan circulated air. Simply plug it in, then add water for humidity and eggs. Nothing to set up or adjust. A digitally microprocessor regulates itself. Holds 50-70 chicken eggs without a turner, 42 chicken eggs with

turner. (#1611 automatic turner NOT included)

I07 \$151.00
Free Shipping

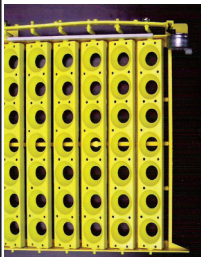

Automatic Egg Turner

For Genesis Hova-Bator

1611 Automatic egg turner rack for the GENESIS Hova-Bator incubator. Holds 42 chicken eggs and eliminates the demanding and time consuming hand turning of the eggs several times a day.

I03 \$63.00
Free Shipping



Sportsman Incubator #1502

Holds maximum 270 standard size chicken eggs and is an incubator and hatcher system. Sturdy laminate construction.

Comes with one plastic hatching tray at the bottom of the unit, an automatic turner and rack that holds 6 egg flats (trays) that are SOLD SEPARATELY (#0246 OR #0243). Also comes with an LCD display for temperature and humidity reading. Highly recommended by Cackle Hatchery.

I10 \$749.00 Free Shipping



Class Room Incubator

A great deal for class education. Includes a microprocessor controlled heated incubator with fan circulation and LCD display for Humidity and Temp, automatic turner, 2 dozen hatching eggs of our heavy brown egg layers, a "A Guide to Better Hatching" book, small thermometer, and huge (24 inch x 36 inch) embryonic 21 day poster (not shown). Shipped only March - Sept.

I05 Qty. 1 \$310.00
FREE SHIPPING

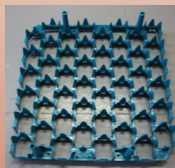

Accessories Trays for the Sportsman Incubator #1502

#0246 Set of 6 universal plastic egg trays (hold any size of bantam, pheasant or medium size chicken eggs)

I11 \$64.50 Free Shipping.

#0243 Set of 6 quail plastic egg trays.

I12 \$46.50 Free Shipping.



#14 Set of 14 disposable cardboard chicken egg trays.

N06 \$14.99
Free Shipping.



4009 Carton of six low pressure drinkers. All six drinkers include the T valves.

W34 \$52.00

Free Shipping



4028 50 ft. flexible 1/4" low pressure plastic tubing. Cut lengths to each drinker and we suggest to purchase clamps (#4014) so it will stay on the barb fitting better.

W16 \$22.00

***Free Shipping**



4004 Low Pressure Watering System. Includes 5 drinkers 9", 25' of flexible tubing, 18 hose clamps and 1 pressure reducing valve. Watering system good for chickens older than 10 days old.

W17 \$79.00

Free Shipping



4014 Package of 18 clamps for 1/4" tubing or low pressure hose.

W19 \$10.00

***Free Shipping**



4308 Low Pressure Waterer System. Includes 1 drinker 9", 5' flexible tubing and 1 pressure reducing valve.

W18 \$49.00

Free Shipping



4071 Package of 5 valve inserts for the

9" drinkers. These are valve replacements for bad valves

#W20 \$10.00

***Free Shipping**



4090 Pressure reducing valve with 1/4" hose barb. Valve is complete with female garden hose connection on inlet side and 1/4" hose barb connection on outlet side. Will reduce normal pressure down to approximately 5 lbs., PSI.

W32 \$33.00

Free Shipping

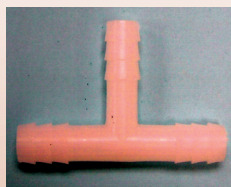

4068 Package of 10 plastic hose T, 1/4" x 1/4" x 1/4".

W22 \$9.50

***Free Shipping**



4012 Female hose connector for 1/4" hose or tubing.

W09 \$4.50

***Free Shipping**

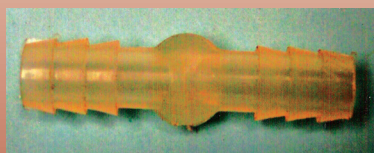

4069 Package of 10 plastic hose splicer for 1/4" hose or tubing.

W21 \$6.50

***Free Shipping**

*** Supplies, Medications, Waterers, Feeders, Books and Gifts are FREE SHIPPING when Total Order Exceeds \$25.00 (Does not Include Poultry). Order by Phone: 417-532-4581**



4087 Package of 5 pipe brackets for drinking cups. Purchase 1/2" PVC pipe locally. Drill 5/16" holes in the side of the 1/2" PVC pipe and attach

bracket with PVC adhesive.

W25 \$7.00

***Free Shipping**



4085 Package of 5 drink cups. Drinking cups require a source of water at a pressure below 5 lbs. PSI which is provided by

a pressure reducing valve, or by gravity tanks or buckets. These cups have a spring loaded trigger stem for positive shut off of water. Water flows only when the bird's beak is in the cup. Designed to screw on # 4087 and attached to a PVC pipe with low pressure water.

W24 \$25.00

Free Shipping



0341 Float valve system (length 12"). Float valve complete with 4 ft. garden hose to fit faucet. Used

for mounting to a bucket to keep a water supply for gravity fed waterers or mount to a water trough.

W11 \$22.00

***Free Shipping**

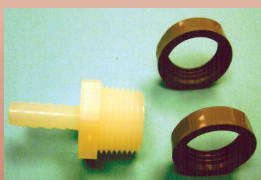

4030 Kit to attach 1/4" tube to a water tank. Has connector with 1/4" hose

barb and 3/8" pipe thread. Requires 11/16" hole in water tank. May require silicone to prevent leaking.

W15 \$7.50

***Free Shipping**



4449 Package of 12 universal pop bottle waterers. Pop on or screw on any 12 or 16 ounce bottle (remove the

plastic ring left on the bottle to fit properly). Waterers will fit through 1" wide wire on the cage and the provided spring will hold the bottle against the wire.

W23 \$15.99

***Free Shipping**

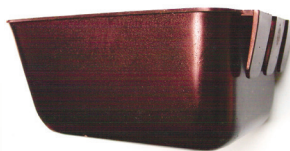

4472 Package of 6 (pint size) water/feeder cup. Hangs right on the wire pen.

W26 \$18.00

***Free Shipping**



#1261 4 poultry watering nipples used for gravity entry water supply, can be attached to almost anything,

best attached to PVC pipe or to plastic buckets. Drill your hole and self tap by screwing in the nipple.

W37 \$5.99

***Free shipping**



5 Drink Cups and 5 Cage/Wall Brackets for Drinking Cups

5 drink cups and 5 cage/wall brackets for drinking cups. Screw the cup on the bracket and clips to the wire of cage or screw the bracket to a wall.

W06 \$42.00

Free Shipping

*** Supplies, Medications, Waterers, Feeders, Books and Gifts are FREE SHIPPING when Total Order Exceeds \$25.00 (Does not Include Poultry). Shop on Line at www.cacklehatchery.com**





Gallon Plastic
Waterer # W12

Qty. 1 **\$9.55**
Qty. 2 **\$15.00**
***Free Shipping**



Plastic Base for
Quart Jar Waterer
W27

Qty. 1 **\$4.95**
Qty. 2 **\$7.94**
Qty. 3 **\$9.90**
***Free Shipping**



Galvanized Quart
Jar Feeder Base
#F04

Qty. 1 **\$7.25**
Qty. 2 **\$9.26**
***Free Shipping**



Screw On Plastic
Quart Waterer &
Base # W31

Qty. 1 **\$ 8.95**
Qty. 2. **\$11.96**
***Free Shipping**



Drown Proof Base
for Quart Jar for
Game Chicks
W07

Qty. 1 **\$6.95**
Qty. 2 **\$9.24**
***Free Shipping**



Screw On Plastic
Quart Feed &
Base # F06

Qty. 1 **\$8.95**
Qty. 2 **\$11.96**
***Free Shipping**



**18 Inch Chick
Feeder # F01**
Made of 28 gauge
galvanized steel,
designed for day-old
to 6 week old chicks.
Easy to fill the feeder

with the slide top and hole slide top to prevent
the chicks from scratching out their feed.

Qty. 1 **\$11.00**
Qty. 2 **\$16.00**
Qty. 3 **\$20.00** ***Free Shipping**



**Thermometer
1 1/2" x 4"**

Used to check the
temperature of the
floor area of your
chicks. Must be
ordered with poultry order
or other supplies.

**Can not ship
thermometer by
itself. # BE19**
\$2.99

***Free Shipping**

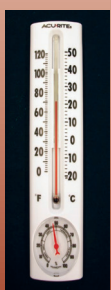

**Acurite Thermometer
& Hygrometer
2 1/4" x 8"**

**Ideal for brooder or
incubator or hatcher.**

I01 Price \$9.25
***Free Shipping**

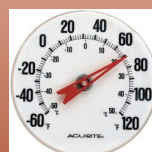

**5" Round Brooder
Thermometer and
Wall Mount**

**5" plastic case and lens.
Great for brooders to see
and easily monitor temperature.**

BE07 \$9.99 *Free Shipping.



Ceramic Eggs

1 dozen of ceramic BROWN or WHITE EGGS with the ideal weight and texture of real eggs. Entice your hens to start laying or used to entice the hens to lay in a certain nest by placing a few ceramic eggs in the nest.

Brown or White. Qty. 1 dozen.

N01 Qty. 1 **\$17.99** *Free Shipping



Bait Station

This professional bait station has a secure key to open the lid, is made of heavy duty thick plastic and

internal baffle design protects bait and encourages rodent entry. Ready to use, just add any rat/mice bar bait, lock lid and place anywhere inside or outside. Qty. 1

M01 Qty. 1 **\$25.00** *Free Shipping



Galvanized 2 Hole Nesting Box

Easy assemble and good for up to 12 hens (large or small

hens). A good investment for a long lasting durable nest.

N15 Qty. 1 **\$99.00** #Free Shipping



Item # 1 Poultry Coop

This coop comes in yellow color and has a top door with latch. This coop is shipped completely assembled and ready to use. Made of high density polyethylene plastic and easy to clean. Coop dimensions 34" x 23", coop weight 16lbs. with approximate capacity of 14 grown chickens.

CC05 Qty. 1 **\$129.00**

Qty. 3 **\$351.00**

*Free Shipping



4 Hole Laying Nest (404B)

Easy to assemble. Made of galvanized metal so not to rust and all exposed edges folded to prevent injury. Ventilation holes and removable nest bottoms for easy cleaning and

litter replacement. Perches are hinged to allow closing. Qty. 1 (4 hole nest)

N16 Qty. 1 **\$129.00** *Free Shipping



Chick Toe Web Punch

Includes 1 toe web punch, instructions for 13 different markings. Used for permanently marking or identifying ages, breeding history and/or tracking a breeding program.

M06 Qty. 1 **\$9.99** Qty. 2 **\$12.50**

*Free Shipping

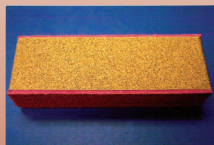

Hatching Egg Cleaner

Dry clean hatching eggs with this pliable sand paper brush. Excellent alternative to cleaning eggs with water where water often drives the bacteria into the membrane.

#N 13 Qty. 1 **\$8.50** *Free Shipping



Brooder Heat Lamp

Heavy duty steel clamp to easily adjust for temperature. This heavy duty steel clamp brooder lamp is designed to handle up to a 300 watt bulb with heavy duty porcelain socket, has a burn guard, an adjustable clamp for

attachment and adjustments, heavy duty 6' cord and with a 10 1/2 inch aluminium heat reflector. # BE06 Qty. 1 **\$12.00** Qty. 2 **\$22.00** Qty. 3 **\$30.00** *Free Shipping



Poultry and Roost Spray

For use on chickens and turkeys to control mites and poultry lice. Every 30 days spray the roost and mist the bottom vent area of the chicken or turkey. Repeat every 30 days to control mites, lice and/or their eggs. Active ingredient: 0.50% permethrin. 32 fluid oz. spray bottle.

MV27 Qty. 1 **\$12.00**
***Free Shipping**

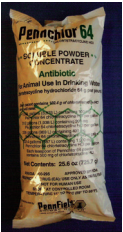

Pennchlor 64 Soluble Powder Concentrate

(Chlortetracycline Antibiotic)
Use in the control of respiratory (CRD), Air-Sacculitis, Mycoplasma gallisepticum, Escherichia coli, and other bacteria of fowl. Temporarily unavailable from Cackle.

mortality due to Multocida) in growing fowls.

MV26 Qty. 1 packet **\$18.00**
***Free Shipping**

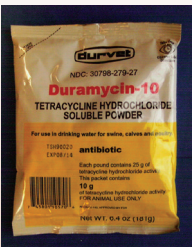

Duramycin - 10 (Antibiotic)

Used to control chronic respiratory disease (CRD), Mycoplasma and other bacteria of fowl. Temporarily unavailable from Cackle.

by Mycoplasma synoviae in poultry drinking water.

#MV09 Qty. 1 packet **\$11.00**
***Free Shipping**



Ear Drops

A Permethrine based solution for treatment of ear mites in poultry, dogs and cats.

MV10 Qty. 1 **\$9.00** ***Free Shipping**



High Performance Poultry Pak

To be mixed with water and one pack will last for 120 gallons of drinking water for poultry. Can be used any time or for periods of reduced feed intake or molting.

MV28 Qty. 1 **\$6.50**
***Free Shipping**



Gallimycin PFC (Erythromycin) (Antibiotic)

Aids in the control of Chronic Respiratory Disease, Mycoplasma gallisepticum, Haemophilus gallinarum, and other bacteria of poultry drinking water. Temporarily unavailable from Cackle.

8.8 oz. packet will last for 120 gallons of poultry drinking water.

MV13 Qty. 1 packet **\$29.00**
***Free Shipping**



Scarlet Oil Wound Dressing

A highly effective aid for treatment of minor skin lesions, surface cuts and burns. This non-drying antiseptic dressing is fungicidal and germicidal, yet non-irritation to skin tissue. 16 oz. trigger spray bottle.

MV33 Qty. 1 **\$11.00**
***Free Shipping**



Prozap Poultry Dust

For use on chickens and turkeys to control mites and poultry lice. Every 30 days apply dust to base of the feathers around the bottom vent and under the wings until you do not see signs of mites, lice and/or their eggs. Active ingredient: 0.25% permethrin. 2 lb.

#MV 30 Qty. 1 **\$12.00**
***Free Shipping**

*** Supplies, Medications, Waterers, Feeders, Books and Gifts are FREE SHIPPING when Total Order Exceeds \$25.00 (Does not Include Poultry).**
Order by Phone: 417-532-4581



Wazine – Chicken or Turkey wormer. FDA approved for use in drinking water for the removal of large roundworms from Turkeys and Chickens.

16 fluid ounces.

MV38 Qty. 1 **\$12.00**
*Free Shipping



Sulfadimethoxine Soluble Powder

This soluble powder packet will treat your poultry with drinking water for treatment of Colibacillus, Fowl Cholera, and Fowl Typhoid. **THIS ITEM IS UNAVAILABLE WITHOUT A "VETERINARY FEED DIRECTIVE" VFD PRESCRIPTION WRITTEN OUT BY YOUR VETERINARIAN. TEMPORARILY UNAVAILABLE FROM CACKLE**

treatment period of 6 to 10 days

MAY REQUIRE VET SIGNATURE TO ORDER

MV35 Qty. 1 **\$19.99**
*Free Shipping



5168 – Vitamins supplement for poultry. A 4 ounce pack to mix with 32 gallons of drinking water (1tsp. per gallon water).

MV37 Qty. 1 **\$4.95** *Free Shipping



5181 – VetRx Effective prevention and treatment of respiratory infections, sneezing, colds, sores and scaly-legs. May be used internally by mixing one ounce to each gallon of drinking water, or externally by a few drops to affected area, throat, legs, etc.

MV24 Qty. 1 **\$14.00**
*Free Shipping



Gro-gel Plus B

Gro-gel Plus (shipped with Chicks) Super hydrating gel plus nutrition for chicks. 1 package makes enough for 100 chicks, mixed with ½ cup of water. Used for the first day of arrival.

MV14 Qty. 1 **\$4.10** *Free Shipping



Dawelyte

Used in drinking water of poultry as a nutritional supplement of electrolytes and trace minerals formulated to aid in the balance of body fluids of poultry. Use Dawelyte when your poultry are subjected to adverse conditions such as weather extremes, stress, illness, disease, diarrhea and before and after transportation.

MV07 Qty. 1 **\$6.00** *Free Shipping

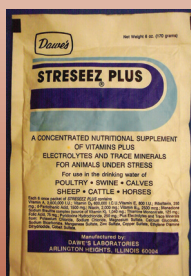

Streseez Plus

A CONCENTRATED poultry nutritional supplement of vitamins plus electrolytes and trace minerals for poultry under stress. Used in drinking water for poultry that are subjected to adverse conditions such as weather extremes, stress, illness, disease, diarrhea and before and after transportation.

MV34 Qty. 1 **\$7.50** *Free Shipping



Aqua-Dee

Used in drinking water of poultry as a supplement when there is presence of mold or fungi, when eggs shells are soft and thin, or when there is evidence of stiff swollen joints, malformed bones, or soft beaks. 4 oz. bottle.

MV 03 Qty. 1 **\$11.00**
*Free Shipping

* Supplies, Medications, Waterers, Feeders, Books and Gifts are FREE SHIPPING when Total Order Exceeds \$25.00 (Does not Include Poultry). Shop on Line at www.cacklehatchery.com

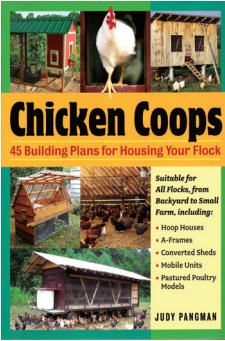

Chicken Coops

Judy Pangman, 166 pages of building plans and ideas on building housing for your poultry.

B15 \$21.95

***Free Shipping**



Chickens

128 full color magazine from the editors of the Hobby Farms Magazine. All about chickens, visual guide to 40 chicken breeds, recipes, hatching, coops, health and much more.

B18 \$10.99

***Free Shipping**

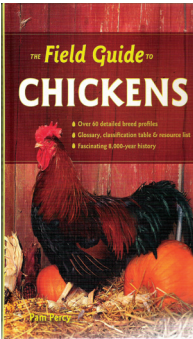

Field Guide to Chickens

Pam Percy, 142 pgs., Over 60 detailed breed profiles, Glossary, classification table and resource list, and fascinating 8,000 yr. history. Hard Cover.

B26 \$19.95

***Free Shipping**

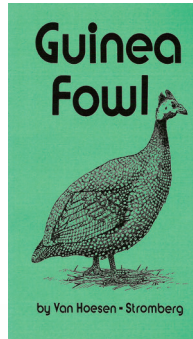

Guinea Fowl

Van Hoesen - Stromberg 87 pgs.: Covers history of the guinea fowl, breeding and management of flock. Soft Cover.

B32 \$11.95

***Free Shipping**

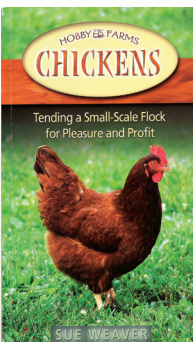

Hobby Farms Chickens

Sue Weaver, Chickens 101, resources, chicken stories and tending a small flock for pleasure and profit. 144 pages of full color photos and pages.

B35 \$14.95

***Free Shipping**



How to Raise Chickens

Christine Heinrichs, An Agricultural FFA Education Book. Everything you need to know, Breed guide & Selection, Proper Care & Healthy Feeding, Building, Facilities & Fencing, Showing Advice.

B38 \$19.95

***Free Shipping**

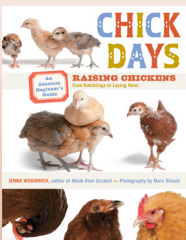

Chick Days

Raising Chickens from Hatchlings to Laying Hens An Absolute Beginners Guide by Jenna Woginrich 128 pages, soft cover. A wonderful book that covers the day to day lives of three chicks from hatch day to laying hens.

B12 \$13.99

***Free Shipping**

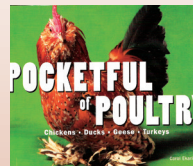

Pocketful of Poultry

Guide to chicken breeds and varieties, listing size, notable features, place of Origin, conservation status and special qualities. 4"x 6", 272 Full Color Pages.

B44 \$10.95

***Free Shipping**

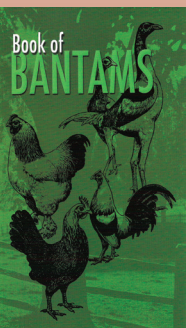

Book of Bantams

107 pages, for the beginner, breeder, Exhibitor and Judge. Color and black and white photos.

B10 \$14.50

***Free Shipping**

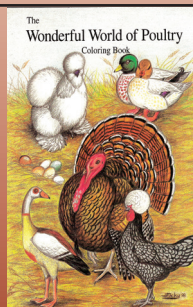

The Wonderful World of Poultry Coloring Book

Artwork by Diane Jacky, breed text by Pat Malone, 50 pgs. of delightful artwork for your child to color and learn about poultry.

B65 \$9.00

***Free Shipping**

More Books for Sale at cacklehatchery.com * Supplies, Medications, Waterers, Feeders, Books and Gifts are FREE SHIPPING when Total Order Exceeds \$25.00 (Does not Include Poultry). Order by Phone: 417-532-4581



Raising Game Birds

Dan W. Scheid - 111 pgs.: Covers game bird requirements, breeding pens, management and best feeds. Soft Cover.

B48 \$12.50
***Free Shipping**

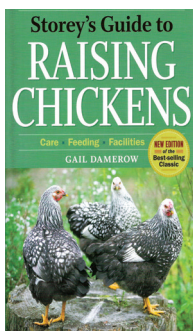

Storey's Guide to Raising Chickens

Gail Damerow - 438 pgs.: Covers picking the right breed, care of flock, housing facilities and showing. Soft Cover. New Edition.

B55 \$23.95
***Free Shipping**

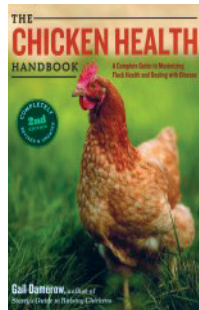

The Chicken Health Handbook by Gail Damerow

344 pages, soft cover, black and white photos and diagrams. Teaches you to hatch healthy chicks, provide proper nutrition, fight parasites, spot diseases and infections in their early stages, protect flocks from predators and to build safe houses and yards.

B61 \$21.95
***Free Shipping**

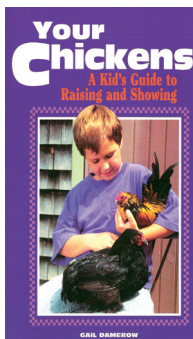

Your Chickens, A Kids Guide

Gail Damerow - 156 pgs.: Book written for children to understand. Covers choosing the breed, how to care for it, housing, feeds and showing. Soft Cover.

B67 \$18.95
***Free Shipping**

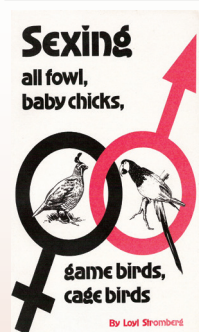

Sexing All Fowl

Loyl Stromberg - 89 pgs.: Explicit photos on sexing all types of birds. Soft Cover.

B52 \$11.95
***Free Shipping**

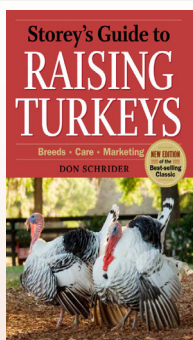

Storey's Guide to Raising Turkeys

Don Schrider Breeds, Care, Health, covers all aspects of raising turkeys. Soft Cover. 312 pages.

B57 \$23.95
***Free Shipping**

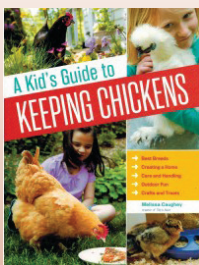

"A KIDS GUIDE TO KEEPING CHICKENS" BY MELISSA CAUGHEY

138 pages, soft cover Whether you have chickens already or are thinking of getting them, this is the book for you! Covers breeds, care and handling, crafts and treats, housing, and more. All the basics, geared toward kids. Easy and fun to read.

\$16.95
***Free Shipping**

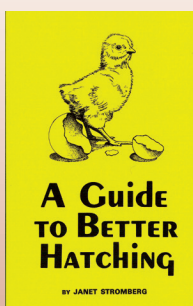

A Guide To Better Hatching

by Janet Stromberg 108 pages.

Covers issues with fertility of eggs, egg care, successful incubation and hatching the natural way, and using incubators. Soft Cover

B05 \$12.00
***Free Shipping**

DVDs

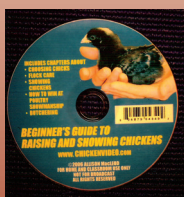

DVD: "Beginners Guide to Raising and Showing Chickens."

Choosing chicks, flock care, showing chickens, how to win at poultry showmanship, 4-H

projects and a separate chapter on how to butcher and dress a chicken.

DP02 \$21.00* *Free Shipping

Hatching the Cackle Way DVD

See what "Goes on Behind the Scenes" --- hatching and shipping process, breeder farms, housing and care tips and more!!!
"Produced in 1993"

***Free Shipping # DP01 \$13.95 DVD**



*** Supplies, Medications, Waterers, Feeders, Books and Gifts are FREE SHIPPING when Total Order Exceeds \$25.00 (Does not Include Poultry). Shop on Line at www.cacklehatchery.com**

SELF CLEANING CUP WATERING SYSTEM.
USED WITH PRESSURE REDUCING
VALVE OR GRAVITY WATER TANK. THE
MOST SANITARY WATERING SYSTEM
AVAILABLE - THE CUPS HAVE A SPRING
LOADED TRIGGER STEM FOR POSITIVE
SHUT OFF WATER. WATER FLOWS ONLY
WHEN THE BIRD'S BEAK IS IN THE CUP.



#4084 & #4085

5 Drink cups and 5 cage/wall
brackets for drinking cups.
Screw the cup on the bracket
and clips to the wire of cage
or screw the bracket to a wall.

W06 \$42.00
***Free Shipping**



#4031

Kit to attach 5/16" low
pressure tube to water
tank for gravity flow to
drinkers.

W14 \$8.00
***Free Shipping**



#4010

Package of 18 clamps for
the 5/16" tubing. Used
to prevent leaks when
attaching tubing to the kit,
tee or drinker bracket.

W03 \$7.50
***Free Shipping**



#4080

50 feet of 5/16" low
pressure tubing to
use for this watering
system.

W10 \$24.00
***Free Shipping**



#4089

Package of 10 plastic tees
for the 5/16" tubing. Used to
tee down to the drinker from
the main water supply tube.

W35 \$16.00
***Free Shipping**

For Complete Supplies Offered Visit www.cacklehatchery.com

Winter Heated Waterer



Combo #CR-350, #AEB and #18800

Includes a real rubber, crack/crush
resistant 3 gallon water pan that frozen
water will bust right out without damage,
includes all galvanized (100 watt) heating
base with preset thermostat that turns
power on to heater at 35°F and off at 45°F
for drinking water all winter long.

W38 \$99.00 Free Shipping

30 lb. Hanging Feeder Package



Package includes:
Galvanized hanging feeder
(holds 30 lbs of feed and
3 adjustments for feed
dispense), 10 feet of rope,
plastic cone (keeps birds
from perching, smothering
inside and manure out)
and a device on the rope
to easily lower or raise the
feeder.

F03 Qty. 1 \$55.00 Qty. 2 \$99.00 *Free Shipping



Egg Cartons

Egg Cartons hold
12 eggs each, No
markings or labels
on the cardboard
carton.

Holds 12 large/Xlarge eggs. Sold in amount of
10, 125, or 210.

N04 Qty. 10 \$9.99 #N05 Qty. 125 \$42.99
N03 Qty. 250 \$84.99 Free Shipping

**More Incubators and Brooders Online. * Supplies, Medications, Waterers,
Feeders, Books and Gifts are FREE SHIPPING when Total Order Exceeds
\$25.00 (Does not Include Poultry). Order by Phone: 417-532-4581**



Cookie Cutter Gift

A package of four metal cookie cutters, one of each of a rooster, a turkey, a chick and an egg.

Only \$5.99 for all four! # G09

***Free Shipping**

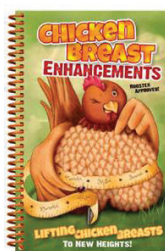

Chicken Breast Enhancements

by G & R Publishing
Spiral binding, Recipes for using chicken breasts either half-breast or whole.

B14 Qty. 1 \$10.99

***Free Shipping**

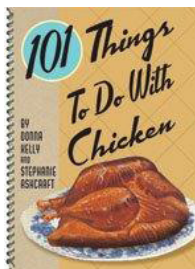

101 Things To Do With Chicken

Spiral Bound.
From appetizers, soups and salads to sandwiches, wraps, international entrees, these effortless recipes can be used for every occasion.

B02 Qty. 1 \$10.99

***Free Shipping**

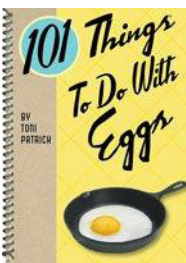

101 Things To Do With Eggs

Spiral Bound.
Recipes for nature's cleaver protein package-breakfasts, lunches, snacks, dinner, and desserts your family will love.

B03 Qty. 1 \$10.99

***Free Shipping**

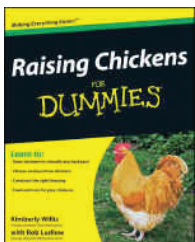

Raising Chickens for Dummies

by Kimberly Willis and Rob Ludlow
Learn to Raise chickens in virtually any backyard, choose and purchase chickens, construct the right housing, feed and care for your chickens.

B46 Qty. 1 \$19.99

***Free Shipping**



Stretching Catapult Chicken

Ages 5 and up. stretch and away the chicken flies and the chicken will stick to almost anything. Great for games and parties.

G05

Qty. 1 \$4.99 ***Free Shipping**

Qty. 4 \$9.99 ***Free shipping**

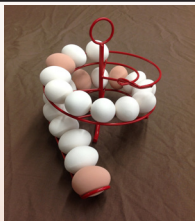

Countertop Egg Storage Rack

Keep your eggs organized in the order they were laid. Eggs Not Included, Rack ONLY. Practical use or decorative use. See page 79 for decorative egg.

CD02 Qty. 1 \$29.99 **Free Shipping**

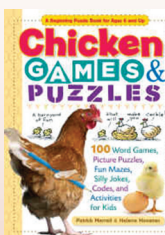

Chicken Games & Puzzles

by Patrick Merrell and Helene Hovanec

143 pages, soft cover, full of chicken games, puzzles, jokes and activities for kids ages 6 and up. A great gift for kids that love chickens or want to learn

about chickens.

B17 Qty. 1 \$14.95 ***Free Shipping**



"Would you like Cackle Hatchery® to send a Special Message to someone?"

- Happy Birthday • Fathers Day • Mothers Day • Thinking of You •

See cacklehatchery.com and click on "GIFTS" for more information.

#G06 Decorated Box. Price: \$15.00

*** Supplies, Medications, Waterers, Feeders, Books and Gifts are FREE SHIPPING when Total Order Exceeds \$25.00 (Does not Include Poultry).**
Shop on Line at www.cacklehatchery.com





1 Hole Plastic Nest Box

Good for 3-6 hens (large or small). Just screw to the wall and you are ready to go.

Please check out CackleHatchery.com for updated design of this product.

N17 Qty. 1 **\$65.00**
***Free Shipping**



Cackle Hatchery's® Brown Egg Layer

Chicken Breed Poster. Standard poster size 24" X 36". Standard poster frame can be found at any Wal-Mart.

DP03 Qty. 1 **\$8.99**
***Free Shipping**



Easy Chick Toe Web Punch

Chick Toe Web Punch - Includes 1 toe web punch, instructions for 13 different markings and instructions. Used for permanently marking or identifying ages, breeding history and/or tracking a breeding program.

M03 Qty 1 **\$11.99**
***FREE SHIPPING**



6 Wooden Hen Eggs

(2 1/2" x 1 3/4") Diameter. Realistic egg shape design, can be painted, decorated, don't break, used to keep hens laying in their nest and many other uses.

N22 Qty. 1 **\$13.99**
***Free Shipping**



EGG CANDLER

This is a great hand held egg candler. Comes with electric hand held fixture, cord and bulb. After 10 days of incubation hold candler to big end of the egg in a dark room.

I06 Qty. 1 **\$19.99** ***Free Shipping**



Cackleberry Nugget Treats

This 27 oz. pouch is packed with nutritional ingredients and your chicken will love you for it. Sit on a stool and toss treats to your flock. A great way to tame your flock and enjoy them.

FT02 Qty. 1 **11.99** ***Free Shipping**



Peck and Play "Chickens Love It!"

CC06 **\$74.99** Free Shipping

*** Supplies, Medications, Waterers, Feeders, Books and Gifts are FREE SHIPPING when Total Order Exceeds \$25.00 (Does not Include Poultry).**
Shop on Line at www.cacklehatchery.com



CHICKEN CROSSING SIGN

12" x 12" on .032
Heavy Aluminum,
rounded corners & a drilled hole at
the top for easy hanging. Qty. 1

CD01 \$15.00
***Free Shipping**



Cackle Hatchery T-Shirt

Youth Sizes
6-8
10-12
14-16

Adult Sizes
Small - XL
2X & 3X

G11-17 \$14.95
***Free Shipping**



"Fresh Eggs For Sale" Sign

12"x12" on .032
Heavy Aluminum,
rounded corners
and 2 holes at top corners for easy
hanging.

CD04 \$15.00
***Free Shipping**



This Delux Gift Bag includes:

- 1 Resealable Tote Feed Bag
- Rubber Chicken
- 2 Drink Coozies
- Chicken Poop Lip Balm
- Yellow Treat Ball
- 4 Cookie Cutters
- Pair of gloves
- Small thermometer
- Post Card
- 1 Cackle Hatchery Cap

- 1 Cookbook
- 1 Dozen Ceramic Eggs

G19 \$54.99 *Free shipping

Gift Certificate



G10 \$25.00



Happy Hen Treats Mealworm Frenzy 3.53 oz.

100% natural whole-dried mealworms. Contains approximately 3250 dried mealworms that chickens absolutely love to eat. Great gift for your favorite

chicken lover or chicken.

FT06 \$11.80 *Free Shipping

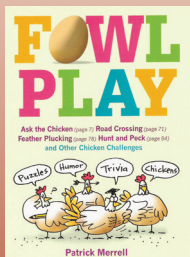

Fowl Play by Patrick Merrell

Great gift for
Chicken Lovers.
144 pages, soft
cover, full of
puzzles: word

puzzles, mazes, word search, all
about chickens.

B27 \$12.95 *Free Shipping



Cackle Hatchery Cap

G01 \$12.75

***Free
Shipping**

More Gift Items for Sale at www.cacklehatchery.com * Supplies, Medications, Waterers, Feeders, Books and Gifts are FREE SHIPPING when Total Order Exceeds \$25.00 (Does not Include Poultry). Shop on Line at www.cacklehatchery.com



Red Egg Basket

1 wire egg basket coated with red rubber for gathering eggs or used as decorative piece. Includes 12 (real looking) ceramic

eggs as a package.

N20 Qty. 1 **\$45.00** *Free Shipping*



Chicken Poop Lip Balm

Chicken Poop Lip Balm, 5 tubes, great gift or gag

gift. Ingredients: avocado oil, bees wax, jojoba oil, lavender essential oil, sweet orange essential oil, vitamin E. DOES NOT include chicken poop. One Package contains 5 tubes

G07 Qty. 1 **\$14.99** **Free Shipping*

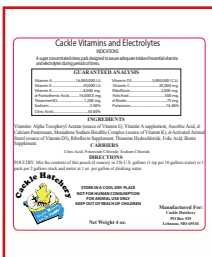

CAKCLE VITAMINS AND ELECTROLYTES

Can be used anytime after poultry are 4 days of age. This 4 oz packet will do 256 U.S. gallons of

drinking water (1 tsp per 10 gallons water). Mix fresh and mix well each day .

MV04 Qty. 1 **\$4.99** **Free Shipping*



Infrared Heat Lamp Bulb

Infrared heat lamp bulb, clear light, 125 WATT brooder heat lamp bulb. See

Cackle Hatchery's Care Sheet for proper use of heat lamp bulbs.

BE15 Qty. 1 **\$9.99** **Free Shipping*



Green Egg Basket

Holds 72 x-large eggs, heavy wire coated with green plastic, design is stable to set on the ground or hang while gathering eggs.

N11 Qty. 1 **\$14.99** Qty. 3 **\$36.00**
**Free Shipping*



Amprol

10 oz water soluble powder coccidiostat. 10 oz packet will treat 80-130 gallons of water. Mix fresh each day and treat for 1-2 weeks at first signs of coccidiosis.

MV02 Qty. 1 **\$15.99** **Free Shipping*



Chicken House Dust Mask and Shoe Cover Package

Includes 50 pair of slip on water resistant (latex free) disposable shoe covers (fits up to size 15). Includes 50 ear loop dust masks to protect your lungs while in the hen house. A great convenience for the family and for your guest and biosecurity.

M02 Qty. 1 **\$34.99** *Free Shipping*



Harvest Poultry Treat Delight

2.5 lbs of wholegrains, peanuts, carrots, tomatoes, raisins, flaxseed and sunflower seeds. Also includes 1 chicken ball toy. Fill it

with scratch grains or Harvest Delight and watch your chickens go after the treats.

FT04 Qty. 1 **\$22.99**
**Free Shipping*

*** Supplies, Medications, Waterers, Feeders, Books and Gifts are FREE SHIPPING when Total Order Exceeds \$25.00 (Does not Include Poultry).**
Order by Phone: 417-532-4581



Manna Pro Coop N' Compost

Coop 'N Compost is the natural way to neutralize odors and moisture in the chicken coop. Not only will this protect the respiratory systems of your flock, but it will make your nose and neighbors happy! In addition to the powerful odor control, Coop 'N Compost also helps make

the nutrients in your manure and compost more plant-accessible which can benefit your garden. It reduces odors and moisture, extends the life of your bedding, and helps improve the quality of your compost.

MV16 Qty. 1 **\$13.99** *Free Shipping



Manna Pro Poultry Protector

Poultry Protector™ is an all-natural solution to the common problem of mites, lice, fleas and ticks within the backyard flock. The natural enzymes in Poultry Protector clean away these pesky bugs safely, without the use of harsh chemicals found in so many other insect treatment products. Ridding the coop of these pests helps reduce stress and makes your birds more comfortable so they can do what they do best: lay beautiful eggs, grow and

flourish. Available in a 16 oz. Ready-to-Use spray. Helps protect your coop and birds from mites, lice, fleas and ticks! All Natural, Non-Toxic, a safe alternative to harsh chemical treatments, and it helps reduce stress.

MV19 Qty. 1 **\$14.99** *Free Shipping



It is much easier to prevent bacterial diseases than to treat them. Provide DPP at one day of age, during times of stress, AFTER (NOT during) antibiotic therapy, monthly or continuously. At one day of age when gut is sterile, DPP populates the gut with beneficial bacteria before pathogens can establish themselves.

MV29 QTY 1 **\$11.00** *Free Shipping



Dry Cider Vinegar

Apple cider vinegar is full of antibiotic properties. The main substance in vinegar, acetic acid, can kill

bacteria and/or prevent them from multiplying and reaching harmful levels. Good home remedy for maintenance of a healthy chicken.

MV 40 Qty. 1 **\$3.95** Free Shipping



Baby Cake

A great treat for chicks that is very nutritional and stimulates eating and foraging. Use this 15 oz. bar in conjunction with daily chick starter or grower.

FT01 Qty. 1 **\$14.99** *Free Shipping



Mealworm Frenzy 10 oz container

Feed straight from your hand, scattered on the ground, or in a feeding dish as a treat only. Watch your chickens dance and peck in a frenzy for these 100% natural whole-dried mealworms!

Contains approximately 10,000 dried mealworms that chickens absolutely love to eat. Dried mealworms offer chickens the taste they love without the inconvenience of storing and handling live worms.

FT07 Qty. 1 **\$29.99** Free shipping



Sunflower Sensation 2 lb container

Feed straight from your hand, scattered on the ground, or in a feeding dish as a treat only. Watch your chickens dance and peck for this one of a kind sensational blend of sunflower seeds and more! Contains assorted

sunflower seeds, peanuts, oats, and raisins to create a sensational treat chickens love to eat.

FT09 Qty. 1 **\$13.00** *Free Shipping



Treat Ball - "World's First Toy for Pet Chickens!"

A fun and healthy way to supply your pet chickens with delicious treats like cabbage and other greens. Hear the bell ring as your chickens snack on greens placed inside. The world's first toy designed for pet

chickens!

FT10 Qty. 1 **\$6.99** *Free Shipping

* Supplies, Medications, Waterers, Feeders, Books and Gifts are FREE SHIPPING when Total Order Exceeds \$25.00 (Does not Include Poultry).
Shop on Line at www.cacklehatchery.com



**CARE KITS
SHIPPED
W/ CHICKS**

www.cackleh

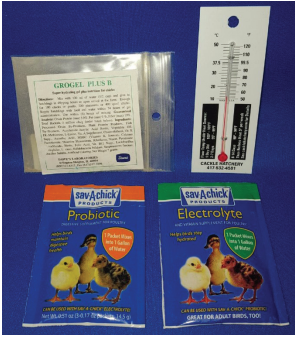

FAST START CHICK PACKET

Shipped with your chicks and this pack Includes: Probiotic, Grogel Plus B gel attractant, Thermometer, Care sheet/ instruction sheet, Safe Handling of Poultry sheet, Vitamins and Electrolytes. Highly recommended to order with your chicks.

MV12 Qty. 1 **\$6.99** *Free Shipping

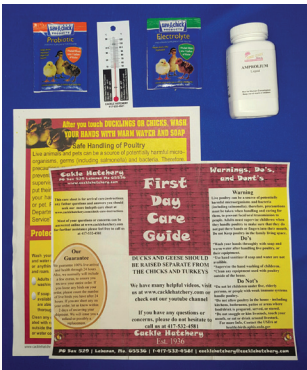

CARE FOR YOUR CHICKS PACKET #1

Is a must have for raising baby chicks! This pack includes Probiotic, Amprol (coccidiosis prevention), Thermometer, Care sheet/ instruction sheet, Safe Handling of Poultry sheet, vitamins and electrolytes. Highly recommended to order with your chicks.

MV05 Qty. 1 **\$17.99** *Free Shipping



CARE FOR YOUR CHICKS PACKET #2

Is a must have for raising baby chicks! This pack includes Probiotic, Amprol (coccidiosis prevention), Dry Cider Vinegar, Thermometer, Care sheet/ instruction sheet, Safe Handling of Poultry sheet, waterer base, jar, feeder, vitamins and electrolytes. Highly recommended to order with your chicks.

MV06 Qty. 1 **\$24.99** *Free shipping



* Supplies, Medications, Waterers, Feeders, Books and Gifts are **FREE SHIPPING** when Total Order Exceeds \$25.00 (Does not Include Poultry).
Order by Phone: 417-532-4581





FRONT



BACK

#1 Portable Chicken House

The #1 chicken house is 6¾ feet long and 4¼ feet wide. Recommended for up to 5 full grown standard size chickens or up to 11 full grown bantams. # CC02 \$1189.00 house and *\$480.00 shipped to your door. **Total \$1669.00**
Optional - add \$165.00 for wired for electricity and light. Wired # CC03

#2 Portable Chicken House

The #2 chicken house is 9¾ feet long and 4¼ feet wide. Recommended for up to 8-12 full grown standard size chickens or up to 20 full grown bantams. # CC04 \$1279.00 house and *\$590.00 shipped to your door. **Total \$1869.00**
Optional - add \$165.00 for wired for electricity and light. Wired # CC01

CAKLE HATCHERY BACK YARD CHICKEN HOUSES

We offer 2 different sizes of our chicken houses. We offer only light tan color for the roof to help with reflecting the sun's heat. The roof and sides are made of construction grade metal roofing. The front and back part of the house is the color red. The inside house roof is insulated to keep the house cool in the summer. The house comes with a nest unit that can be opened from the outside for easy gathering of eggs.

The chicken houses come with an automatic drinker cup attached to a 2½ gallon waterer. The chicken houses come with an automatic feeder built into the inside back door. Each unit comes with 2 doors for easy access of front pen and back house, comes with 2 functional windows that can be opened or closed (for light or ventilation) and 2 trap doors for the pen and to free range.

Each unit comes with a pull rope to move the chicken house to fresh ground, has 1 x 2 welded wire on exterior, ground contact and wide seal for predator protection for the pen, a solid composite floor in the house part and roost poles. All this makes raising free-range chickens in your back yard easy.

Our chicken houses are engineered to be long lasting and light weight made of 70% polypropylene (a food safe plastic) and 30% wood by-products from recycled sources with no environmentally hazardous material. These 2 materials create a lumber material that will not rot and will last.

Chicken house # 1 will weigh approximately 265 lbs and #2 will weigh approximately 285lbs. They slide easily on the grass to relocate and are designed not to blow over in storms. These coops are designed for year round comfort and happiness for your poultry, whether it is summer, fall, winter or spring.

Both units are **delivered right to your front yard** by contracted trucking companies. The chicken houses **ARRIVE COMPLETELY ASSEMBLED** and ready to use. We do recommend having 2 people ready to help the driver set the chicken house off the truck.

We do recommend following the suggested number of birds per house, more can be added, but overcrowding can stress the chickens causing diseases and unhappy chickens.

The #1 and #2 chicken houses can usually be moved by one person pulling the rope. We suggest moving the chicken house as much as possible to keep a new patch of clean grass for them to eat and scratch in.

These portable (chicken tractor) chicken houses are a great way to raise sustainable healthy chickens. The more you move it the more the chickens love it, be sure to lock your poultry in the house before moving. Most generally one person can move the house with the pull rope that is attached.

The lumber is resistant to moisture, decay and insects and should last 20 years. In weather simulation tests, it shows a life span of at least 30 years.

We do not ship these chicken houses to Alaska or Hawaii. Our shipping fees are subject to change without notice. *Some counties or real rural areas may have a higher shipping cost.

Local delivery: A \$25.00 delivery fee within 10 miles of Cackle Hatchery and a \$1.00 per mile (one way fee) after 10 miles up to 40 miles from Cackle Hatchery, Lebanon, Missouri.





Or

“SMALL ORDER SPECIALS”

Just need a few pullets and no roosters, or your city restricts the number of chickens, or you only want a few chickens?

Item # 1252 Small Order Trio of One Day Old Rare Baby Ducks

1 male and 2 female of same breed your choice from our Cayuga, Welsh Harequin, Black Swedish, Blue Swedish, Ancona or Fawn/White Runner Ducks.

\$68.00 *Free Shipping

Please write in details on the order form naming the breed of duck you picked.

Cackle’s Show Class Old English Bantam Straight Run Assortment

This is an assortment of our best breeding pens of several pure color varieties of Old English Bantams. The parent stock is made up of exhibition stock from some of the top breeders in the USA. Only sold in a surprise deal with regard to color varieties. Price includes Mareks Vaccination.

1223 10 for \$89.00 *Free Shipping # 1224 15 for \$127.50 *Free Shipping

1222 25 for \$205.25 *Free Shipping

Hatchery Choice Deal

Hatchery Choice Pure Breed 1 day old bantam pullets (80% sexing guarantee). May or may not be assorted. Breeds can include: Buff Brahma, Barred Rock, Barred Old English, Rhode Island Red, Crele Old English, Barred Cochin, Golden Laced Cochin and/or Red Cochin Bantams. A great deal for the city or town back yard where space is limited and NO noisy rooster crows are allowed. Mareks Vaccination Included.

1220 5 for \$59.95 *Free Shipping # 1221 10 for \$89.50 *Free Shipping

Or

“SMALL ORDER SPECIALS”

Just need a few pullets and no roosters, or your city restricts the number of chickens, or you only want a few chickens?



Item # 1243 City - Town Pullet Special 3**

Order any 3 one day old chicks of any “Standard Size” pullets in our catalog for:

\$50.00* Free Shipping

Please write in details on the order form. List the name of the pullet breeds for these 3 chicks.

*NOTE: There is a higher cost associated with properly shipping/packing handling a SMALL amount of chicks to arrive safely to your post office. A number of measures may be used such as a heating pad, extra nesting or padding, special box or boxes, or any special shipping arrangements. All of the above seven specials include Mareks Vaccination.

**Breeds not available for ANY of the specials — Black Laced Red Wyandotte, Barnevelders, Buckeyes, All French Marans, Olive Egger, Black Ameraucana, Golden Spitzhauben, Saipan Jungle Fowl, Red Jungle Fowl, Standard Old English, Aseels, White Chantecler, Buff Brahma, Dark Brahma, and All Bantams.

Cackle Hatchery® must be notified of any unsafe arrivals within 24 hours in order for you to be refunded the chick price (regular chick price) or a one time reshipment. All other orders other than page 92 and 93 must use minimum order requirements found on page 4 of the catalog and use regular shipping fees listed in the catalog or if ordering by web site store which will calculate your shipping fees. We do not send extra chicks on these small orders. Your confirmed shipping date may be changed at the last minute at the discretion of Cackle Hatchery® depending on the weather at time of shipping.

*** Supplies, Medications, Waterers, Feeders, Books and Gifts are FREE SHIPPING when Total Order Exceeds \$25.00 (Does not Include Poultry).**
Order by Phone: 417-532-4581



Shipping Charges

See order form (insert) in the catalog. Shipping charges subject to change without notice.

100% Live Delivery Guaranteed

We guarantee that you will receive full count of live, healthy poultry according to this guarantee. We often place extra chicks in each box to help fulfill this guarantee. However, if losses should occur in shipment and you do receive less live chicks than you ordered and paid for, we will make an adjustment either by replacing poultry, (we are not able to ship just a few chicks for replacement) or process a refund for the chick price or a credit to another order you are placing for the current year. **Please open chick boxes immediately and inspect poultry. If your shipment is INSURED and you do not have a full count of live chicks that you paid for (don't count any extras we may have sent), please ask the delivery agent to sign your statement of loss (PS form 1000) and send to us immediately. Or go online to USPS.com/insuranceclaims/online. If your shipment was NOT INSURED and you have a loss, then call us ASAP for an adjustment. This guarantee is only for the safe and live delivery of your poultry. Any loss must be reported to the hatchery within 3 days of receipt for any adjustment to be made. We DO NOT offer any guarantee/replacements/refunds on shipments of peafowl or rare ornamental pheasants. At NO time will Cackle Hatchery® accept returns of live or deceased poultry.**

Quality Guaranteed. All Cackle Hatchery® poultry are guaranteed to be of the grade, quality, sex and breed as represented. Should any error occur we will make prompt adjustment. In producing these chicks the seller has followed approved and recommended methods of flock control and egg selection and has established sanitary and disease control standards in the Hatchery operation. Seller does not warrant poultry to be free from any disease which could not be ascertained at the time of sale. Liability is limited in all cases to replacement of damaged chicks and extra chicks must apply. Replacement good for 1 time only. Under no circumstances shall our liability, on claims of any kind, exceed the total price paid for poultry. We participate in the United States Department of Agriculture Animal Health inspection service "National Poultry Improvement Plan". *Egg Production listings are estimates only, see www.cacklehatchery.com FAQ for more details.

Our photos of the different pure breed birds are representations of the pure breed poultry named and may or may not be of our bloodlines. Our goal at Cackle Hatchery® is to mate parent stock that will produce chicks that will mature into similar representations of each breed that is photographed or represented in the American Standard of Perfection. We have numerous flock owners and customers who show their birds at poultry shows throughout the United States. Of course, the birds shown at poultry shows are usually the best marked bird of their entire flock. Most flocks of a pure breed will have some kind or degree of variance from one bird to another. A large percentage of the photos in our catalog or website are of our bloodlines.

Website or Catalog Pricing:

While we have taken every precaution to ensure accurate prices, we cannot guarantee the website or catalog to be free of pricing and description errors. Also, prices may change without notice. The merchandise prices on this website or catalog supersede all prior prices.

***10% discount for Qualified Youth organizations** is for pre-ordered phone sales only. Discount does not apply to in store sales from the brooder or any sales of assortments or specials. This discount is only good at the time of ordering by phone and is void for any added or changed orders or retroactive request for the discounts. The discount also only applies to orders of 30 birds or less per qualified youth participant and used for showing. You will be requested to furnish your group name and/or leaders to us by phone. Generally organized youth poultry clubs, FFA projects and 4-H projects with the above restrictions apply for discount.

Pullet Sexing Guaranteed *90% We guarantee on a 100 paid pullet order that you will receive at least 90 pullets (assuming all the chicks survived to be counted). If we make an error and we did not live up to our stated guarantee, we will refund the pullet purchase price on under 90%. In other words if you have over 10% that are roosters of your pullet order we should be able to refund at pullet price over the 10%. Claims must be sent directly to us when chicks are not more than 12 weeks old. We have one of the best rated and multiple gender selecting methods in the industry, however, still it is only about 90% accurate and it is not a perfect science. It is recommended that you give some thought to the possibility of receiving 10% males and what would you need to do under the circumstance. We do not have any guarantees on percentages on males or females for not sexed/straight run chicks. We do not offer sexing on all of the breeds we sell, for these breeds it is either too hard on them or the professional sexers accuracy is not good enough and could cause customer dissatisfaction.

**Marek's Vaccination Formula Example: 0 – 66 Chicks is a FLAT FEE OF \$10.00.
ANYTHING OVER 66, MULTIPLY CHICK TOTAL X .15¢, DO NOT ADD \$10.00 TO TOTAL!
For Example: 100 chicks x .15¢ = \$15.00**



PRIVACY POLICY

Your confidence in Cackle Hatchery® for your privacy is very important to us. We have physical, electronic and procedural safeguards in place to protect your data. The technology we use to protect your data is reviewed often. Only authorized employees and representatives use your data of which they follow standards, procedures and laws. Your personal information and e-mail address are NOT sold and is only used for Cackle Hatchery® to use to communicate with you. However, your name and postal mailing address may be used for Cackle Hatchery®, its affiliate companies, partners and subsidiaries for the purpose of mailing you a product catalog. Signing up for Cackle Hatchery®'s Newsletter entitles you to exclusive e-mail blast on special deals or sales exclusively for those on this Newsletter list. This Newsletter subscriber list is not sold or shared and used solely for the Cackle Hatchery® Newsletter blast. At the most you would get 6 e-mail newsletters with offers from Cackle Hatchery® during the year.

WHERE DO YOU SHIP POULTRY TO?

We ship to the following states: Alabama, Alaska, Arizona, Arkansas, California, Colorado, Connecticut, Delaware, Florida, Georgia, Hawaii, Idaho, Illinois, Indiana, Iowa, Kansas, Kentucky, Louisiana, Maine, Maryland, Massachusetts, Michigan, Minnesota, Mississippi, Missouri, Montana, Nebraska, Nevada, New Hampshire, New Mexico, New Jersey, New York, North Carolina, North Dakota, Ohio, Oklahoma, Oregon, Pennsylvania, Rhode Island, South Carolina, South Dakota, Tennessee, Texas, Utah, Vermont, Virginia, Washington, West Virginia, Wisconsin, Wyoming, Puerto Rico, Virgin Islands.

Hawaii orders have certain requirements. They are as follows: Hawaii orders must be placed at least four weeks in advance and we can only ship chickens. We do not ship turkey, water fowl and other poultry to the state of Hawaii. There is a \$25 processing fee for all Hawaii orders. The order must have at least \$100 dollars worth of birds and/or products to qualify not counting the processing fee or shipping charges.

Stipulation on shipping to Alaska: We are now charging a \$25.00 fee for orders shipped to Alaska. As far as our 100% live arrival guarantee goes any losses called in within the proper time frame will be refunded only. We will not be offering any reships to Alaska. You may start a brand new order if you choose to get any replacement birds, but you will be charged normal ship/handling costs plus the \$25.00 fee.

OUR RESPONSIBILITY to you as a customer is to provide healthy good quality chicks that arrive to you alive and in good condition.

YOUR RESPONSIBILITY As a buyer of live animals, your responsibility is to provide an environment with proper heat, food and water as given in our care sheet. The care sheet instructions are to be read at the time of ordering your birds (preparation information) and read again at time of delivery of birds. A hard copy of the instructions will be sent with your order. Report any unsafe delivery to us as instructed in the above "Live Delivery Guarantee" section. You agree to be free and flexible to pick up your chicks from the post office and have free time to secure the chicks in the brooder and be around to care for them for first 24 hours to make sure everything is doing good and to see that the brooder is regulated properly. We also require you to watch this video "Care of chicks on arrival" located on our care instruction page.

10% CANCELLED ORDER FEE (RESTOCKING FEE) – Any orders placed and then cancelled will have 10% of the total price deducted from the total purchase and shipping price and the difference refunded by check if paid by check and if paid by credit card will have the credit card credited back the difference.

Rationale for the fee: Orders paid for/booked are taken off the market for sale and are marked sold and we potentially could have a lost opportunity for a buyer if cancelled. Cancelled orders create book keeping and labor cost to process the cancelled order, labor to recalculate deletions and adding back on the sell sheets, along with postage or credit card fees to process credits. Our chick pricing is not formulated for cancelled order cost. We do make exceptions for the 10% fee for emergencies and will move a ship date to another date; however, every effort should be made to be prepared to receive your chicks on your given date. Refunds are processed ASAP, but on busy rare occasions can take up to 3 weeks to be completed. It is common practice for customers to order their poultry 2-8 weeks in advance of the time they would like them delivered. Because live new chicks become perishable the day they hatch, it is necessary to have them all sold well before their hatch date. Newly hatched chicks have their 3 day supply of yolk still in their system to sustain them for their trip to your home. We ship every Monday and Wednesday and your birds should arrive at your post office or mailing address within 2 days. Your confirmation notice will give you your hatch/ship date. You should be very flexible around your delivery date so you can take your birds immediately to your brooder to be warmed up so they will start eating and drinking. See our care sheet and preparation.

Marek's Vaccination Formula Example: 0 – 66 Chicks is a FLAT FEE OF \$10.00.

ANYTHING OVER 66, MULTIPLY CHICK TOTAL X .15¢, DO NOT ADD \$10.00 TO TOTAL!

For Example: 100 chicks x .15¢ = \$15.00

**Order by Phone: 417-532-4581****A Straight Run is – Males and females mixed as hatched.**



CAN I MAKE CHANGES TO MY ORDER OR ADD BIRDS TO MY ORDER?

There is an added \$5.00 charge to make a change to an order so please take your time to make sure the order is the way you want it before submitting. After your order is processed we also may not be able to make the change as requested for a number of reasons. Please do not make any changes unless absolutely necessary. It has created too many mistakes to orders, caused our bird counts to not be right on the availability sheets, cost us credit card fee adjustment and caused shorting other customer's orders. **OPTION:** make a new order for the added birds (we can ship as little as 3 birds and 5 on the bantams. The other option is to cancel the order with a 10% cancellation fee and start all over with a new order on a new available shipping date.

Boxing: All poultry will be boxed according to the weather, so the poultry will have the best chance of survival. Because of this, breeds and sexes must be mixed. **Unless indicated by you, breeds and sexes will not be marked.**

At no time will our guarantee exceed the original purchase price. Returned Check Charge – \$25.00

Cackle Hatchery® has been raising quality U.S. Pullorum clean poultry since 1936 and ships throughout the United States, and Puerto Rico.

Safe Handling of Poultry

Live animals and pets can be a source of potentially harmful micro-organisms; therefore, precautions must be taken when handling and caring for them to prevent fecal/oral transmission among people. Children should be supervised as they handle animals and pets to make sure they don't put their hands or fingers in their mouth. Always wash your hands with soap and warm water after handling any animal or pet. For **INFORMATION** and **FREE MATERIALS** contact "United States Department of Agriculture, Animal and Plant Health Inspection Service" at: <http://healthybirds.aphis.usda.gov>

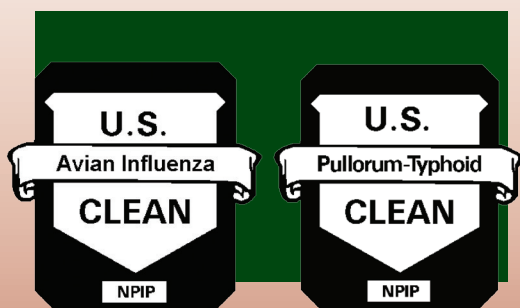

CACKLE HATCHERY®

- Member of the Lebanon, Missouri Chamber of Commerce
- Member of the U.S. Chamber of Commerce
- Member of the State of Missouri Chamber of Commerce Since 2009
- Member of the National Poultry Improvement Plan (NPIP)
- Nancy Smith (Cackle Hatchery) President of Missouri Poultry Industries Association, Inc. Emphasis: Hatcheries
- Member of the American Poultry Association (APA)
- Member of the American Bantam Association (ABA)
- Member of Bird Shippers of America
- Member of the National Federation Independent Business (NFIB)
- Offering E-Commerce since "1999"
- Hatching and Shipping since "1936"
- Family owned and operated for three generations by the Smith Family
- Member of the Society for Preservation of Poultry Antiquities
- Member of The American Livestock Breeds Conservancy
- Member of the Missouri State Poultry Club
- Proud Sponsors of the Missouri State Fair (Poultry Trophies)
- Proud Sponsors of the APA-ABA Youth Poultry Club

CACKLE HATCHERY®

Proud Sponsors of the Missouri State Poultry Fair of Trophies and Ribbons.
Proud Sponsors of the Southern Missouri Poultry Club for Cash Prizes.

COPYRIGHT NOTICE: Under penalty of the law, it is forbidden to reproduce, duplicate, imitate or copy any of the material and photos contained in this catalog. They are the sole property of "Cackle Hatchery®." All rights are reserved by copyright.

See cacklehatchery.com for complete policies / guarantees

Shop on Line at: www.cacklehatchery.com



CAKLE HATCHERY
P.O. Box 529
Lebanon, MO 65536
Phone: 417-532-4581
Fax: 417-588-1918



"1939"

CAKLE HATCHERY®

1936 - 2017

Web Store/Site: www.cacklehatchery.com



"1937"



Enter to Win CASH With Our Photo Contest

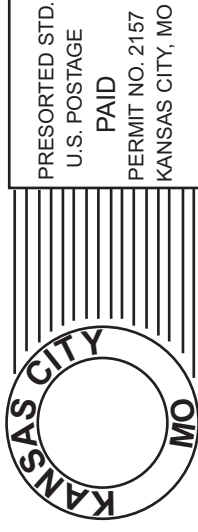

or Current Resident